



Step Cottage, The Street
Finglesham, Deal, CT14 0NE
£305,000

colebrooksturrock.com





Step Cottage

The Street, Finglesham, Deal

Detached cottage in the picturesque village of Finglesham offering a long garden and great scope.

Situation

Located on the main street running through this very desirable little hamlet in the centre of the village where there is an excellent family friendly pub/restaurant just 100 yards down the lane. Primary schooling is available in the nearby villages of Eastry, Worth and Northbourne with good secondary school options in Sandwich, 4 miles to the North, together with a good range of shops with a larger shopping centre in Deal slightly closer and to the south. Mainline train stations are available in both towns.

The Property

An interesting detached two bedroom cottage dating from the nineteenth century and extended to the rear. Although the cottage is tight up against the lane to the front, there is a very long rear garden of approximately 134' x 24' divided up into a large patio, then a lawned garden with ornamental pond, and then a fruit and vegetable garden, and finally a large shed and summerhouse at the end. The cottage has an oil fired central heating and hot water boiler with downstairs bathroom and kitchen. the main bedroom is a good sized double but the second bedroom is only for a single bed. The walls and the roof structure have been overhauled recently and the windows are double glazed.

Outside

Parking is on the lane outside the cottage and there are several places along the lane to choose from. There is a wrought iron pair of gates to the side with a gravel path leading around the back. Brick steps lead up to the patio area where there are two timber sheds and the fuel oil tank. A tall hedge divides this from the remainder of the long garden which is approached through an opening. The lawned

section of the garden is fenced on either side and some conifers run along in the neighbours garden along the south-east side providing good privacy. The pond is suitable for goldfish etc. Another hedge divides this from the fruit and vegetable garden which has raspberries, gooseberries, apples pears and two timber structures, one garden shed and the other a summerhouse at the end of the garden together with a final patio area. The garden backs onto open land to the rear.

Services

It is understood that mains electricity and water are connected to this property. There is no mains gas in the village and fuel for the central heating boiler is oil which is stored in a plastic storage tank to the rear of the cottage. Drainage is to a cess pit in the garden and the owner informs us he has this emptied once every nine months, approximately.

Local Authority

Dover District Council, White Cliffs Business Park, Whitfield, Dover, Kent, CT16 3PJ.

Tenure

Freehold

Current Council Tax Band: C

EPC Rating: E

Agents Note

The property is 'bought as seen' and the Agents are unable to comment on the state and condition of any fixtures, fittings and appliances etc.



To view this property call Colebrook Sturrock on **01304 612197**

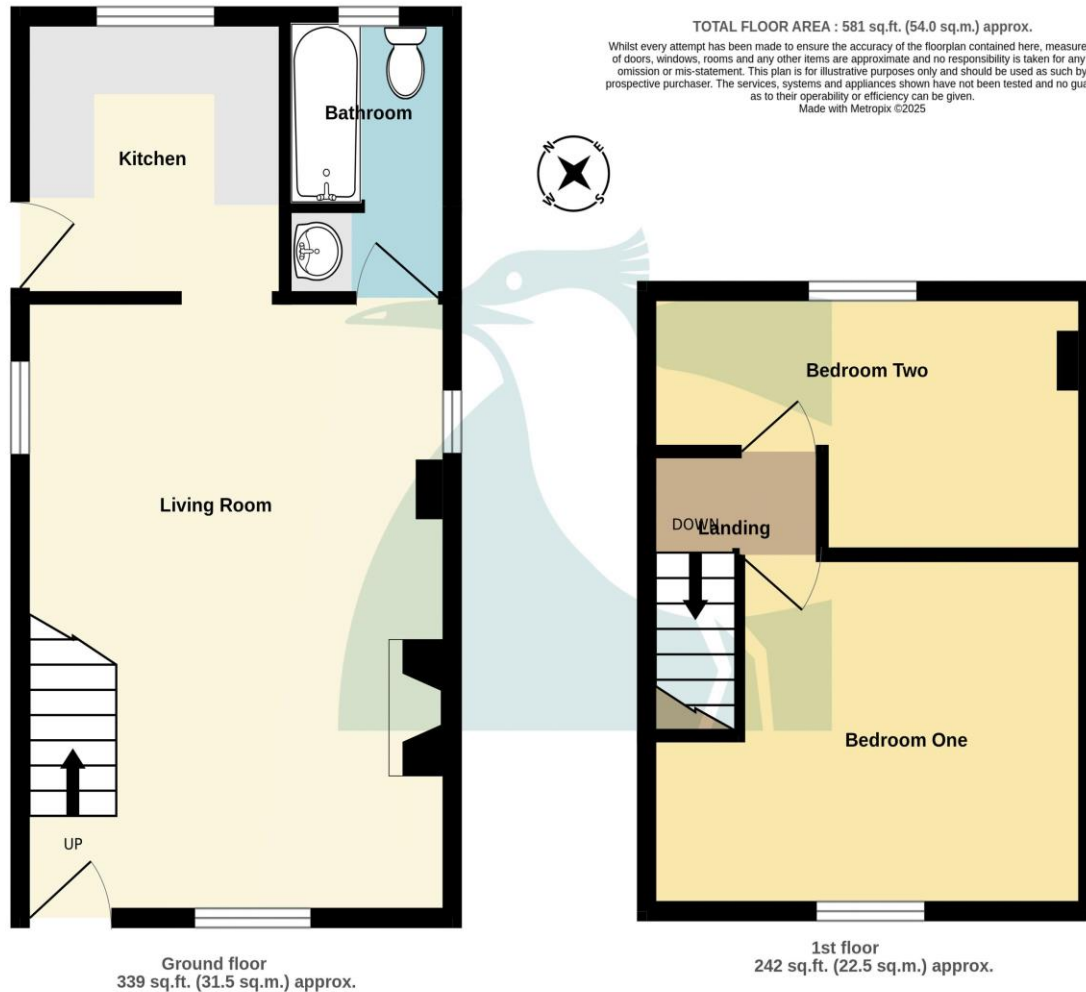

Living Room

18' 0" x 13' 3" (5.48m x 4.04m)

Kitchen

8' 2" x 7' 8" (2.49m x 2.34m)

Bathroom

8' 8" x 4' 8" (2.64m x 1.42m)

Bedroom One

13' 6" x 10' 4" (4.11m x 3.15m)

Bedroom Two

13' 5" x 7' 0" (4.09m x 2.13m)

Score	Energy rating	Current	Potential
92+	A		
81-91	B		85 B
69-80	C		
55-68	D		
39-54	E	52 E	
21-38	F		
1-20	G		

19 Market Street, Sandwich, Kent CT13 9DA
t: 01304 612197
sandwich@colebrooksturrock.com



colebrooksturrock.com

IMPORTANT: we would like to inform prospective purchasers that these sales particulars have been prepared as a general guide only. A detailed survey has not been carried out, nor the services, appliances and fittings tested. Room sizes should not be relied upon for furnishing purposes and are approximate. If floor plans are included, they are for guidance only and illustration purposes only and may not be to scale. If there are any important matters likely to affect your decision to buy, please contact us before viewing the property.

Also in: Hawkinge • Saltwood • Walmer

