

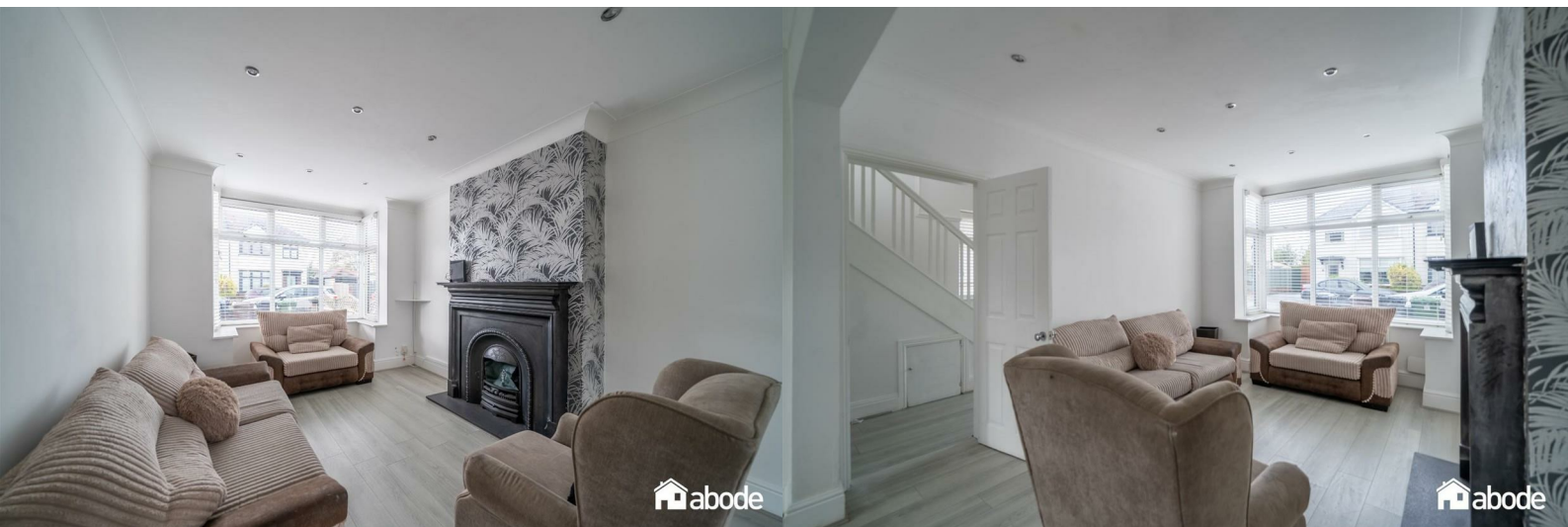

11 Moorside Road

Liverpool, L23 2RT

Offers over £310,000



11 Moorside Road

Liverpool, L23 2RT

Offers over £310,000



GROUND FLOOR 50.48 sq. m.
(543.34 sq. ft.)

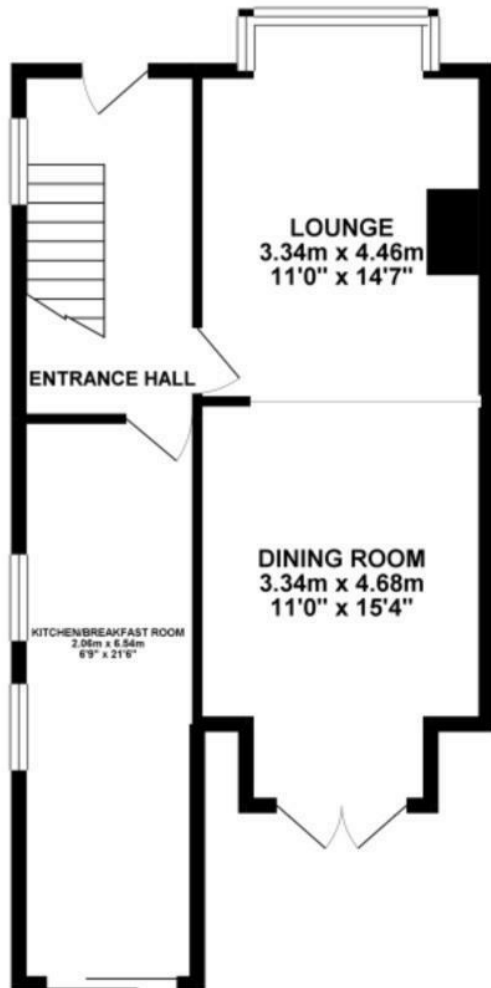

1ST FLOOR 42.27 sq. m.
(455.02 sq. ft.)

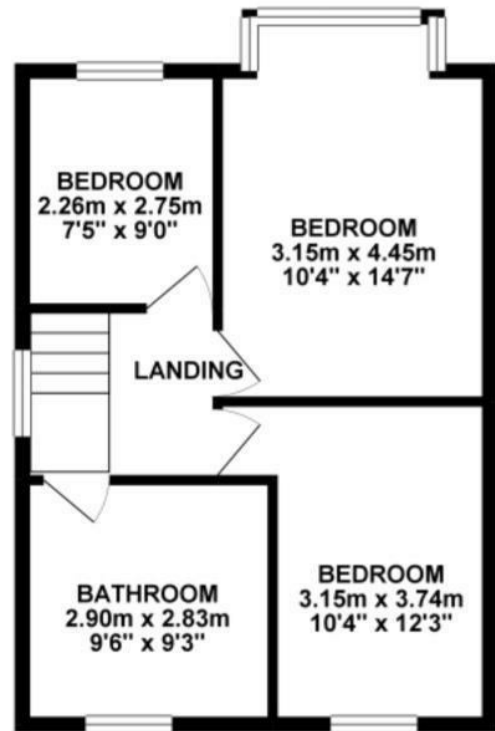

TOTAL FLOOR AREA : 92.75 sq. m. (998.36 sq. ft.) approx.

Whilst every attempt has been made to ensure the accuracy of the floorplan contained here, measurements of doors, windows, rooms and any other items are approximate and no responsibility is taken for any error, omission or mis-statement. This plan is for illustrative purposes only and should be used as such by any prospective purchaser. The services, systems and appliances shown have not been tested and no guarantee as to their operability or efficiency can be given.
Made with Nitropix ©2024

Tel: 01519093003



