



Flat 3 Ingleside Court 17 Abbotsford Road

Crosby, Liverpool, L23 6UX

£170,000

 2  1  1  G



Flat 3 Ingleside Court 17 Abbotsford Road

Crosby, Liverpool, L23 6UX

£170,000



GROUND FLOOR 79.85 sq. m.
(859.49 sq. ft.)

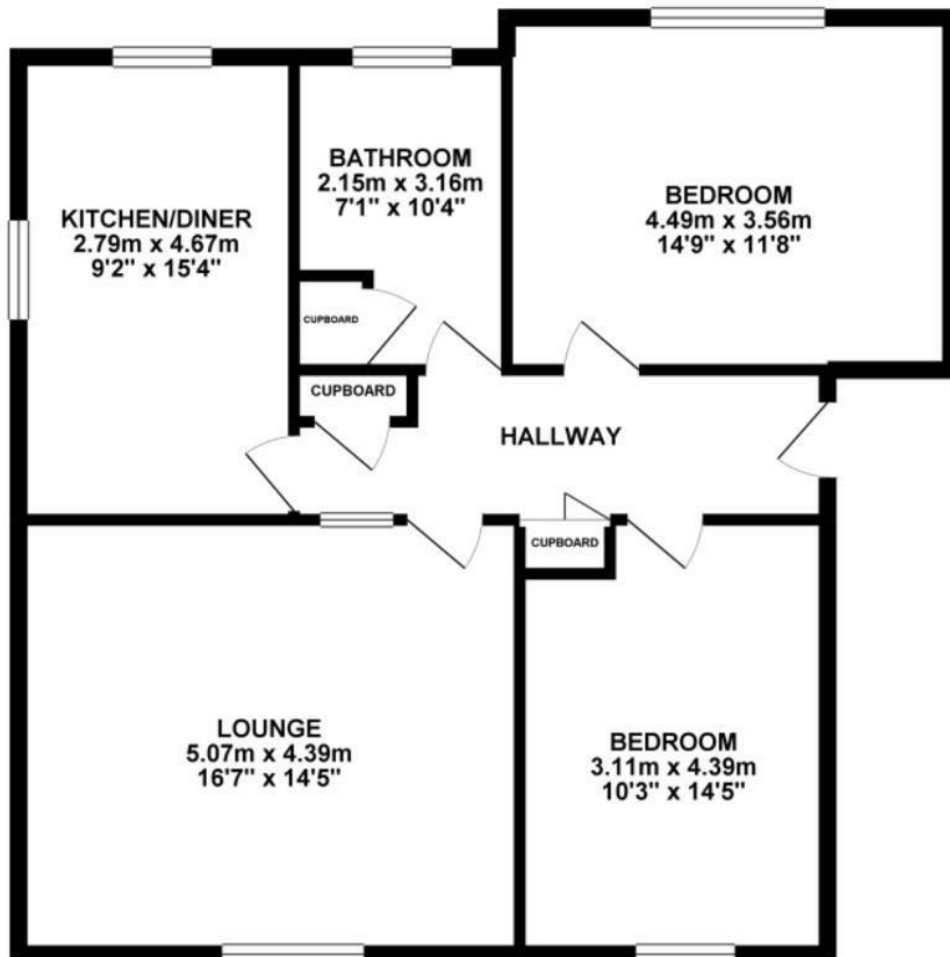

TOTAL FLOOR AREA: 79.85 sq. m. (859.49 sq. ft.) approx.

Whilst every attempt has been made to ensure the accuracy of the floorplan contained here, measurements of doors, windows, rooms and any other items are approximate and no responsibility is taken for any error, omission or mis-statement. This plan is for illustrative purposes only and should be used as such by any prospective purchaser. The services, systems and appliances shown have not been tested and no guarantee as to their operability or efficiency can be given.
Made with Metropix ©2024



Road Map

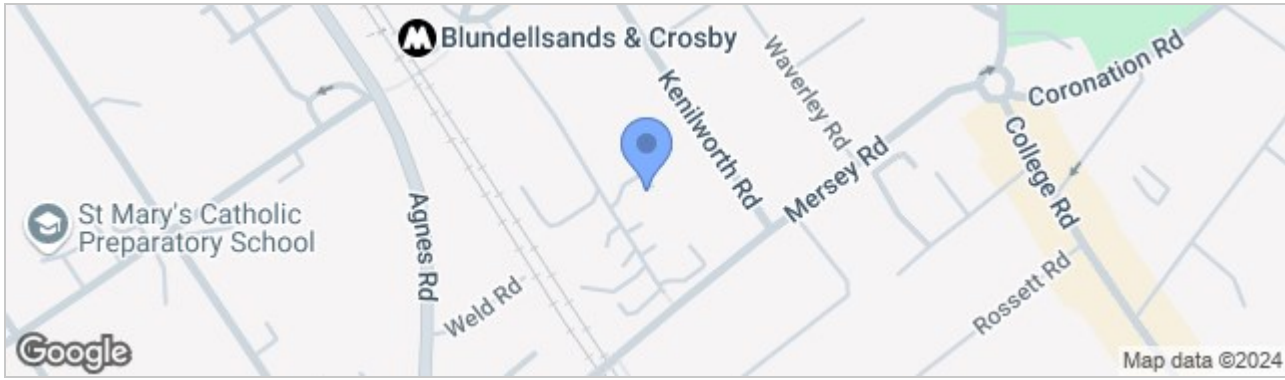

Hybrid Map

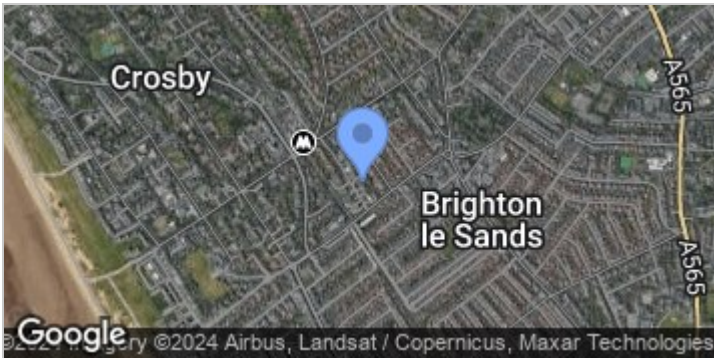

Terrain Map



- **TOP FLOOR APARTMENT**
- **TWO DOUBLE BEDROOMS**
- **SPACIOUS LOUNGE**
- **SEPARATE FITTED KITCHEN**
- **MODERN BATHROOM**
- **ELECTRIC HEATING**
- **FANTASTIC LOCATION**
- **GARAGE**

Viewing

Please contact our Crosby Office on 01519093003 if you wish to arrange a viewing appointment for this property or require further information.

These particulars, whilst believed to be accurate are set out as a general outline only for guidance and do not constitute any part of an offer or contract. Intending purchasers should not rely on them as statements of representation of fact, but must satisfy themselves by inspection or otherwise as to their accuracy. No person in this firm's employment has the authority to make or give any representation or warranty in respect of the property.

Energy Efficiency Graph

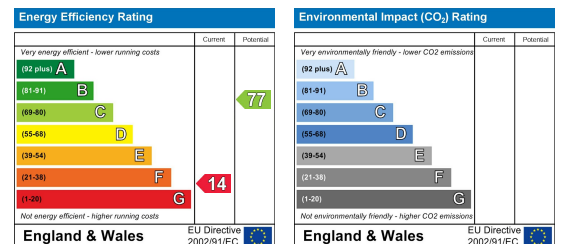

82 Coronation Road, Crosby, Liverpool L23 5RH

6 Allerton Road, Mossley Hill, Liverpool, L18 1LN

2 Chapel Lane, Formby, Liverpool, L37 4DU

Tel: 0151 909 3003

Email: crosby@abode-group.co.uk

Web: www.abode-group.co.uk

Tel: 0151 601 3003

Email: allerton@abode-group.co.uk

Web: www.abode-group.co.uk

Tel: 01704 827 402

Email: formby@abode-group.co.uk

Web: www.abode-group.co.uk