



Sumatra Road, NW6

£800,000

A stunning two bedroom, two bathroom garden flat located in a pretty Victorian converted building. The property has been recently refurbished by the current owners and has the added benefits of an outbuilding which is ideal for an office.

Sumatra Road is conveniently located off of vibrant West End Lane which offers easy access to the variety of shops, bars and restaurants including all the versatile transport links (Thameslink, London Overground and West Hampstead tube station - Jubilee Line).

Features

- Two Bedrooms
- Two Bathrooms
- Private Garden
- Recently Refurbished
- Out building
- Share Of Freehold

Sumatra Road, London, NW6

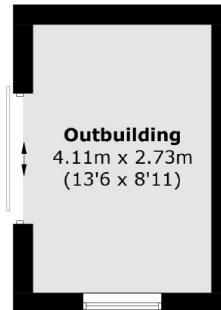

(Not Shown In Actual
Location / Orientation)

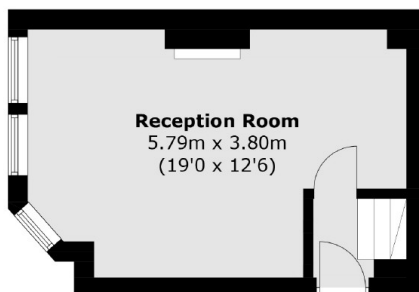

Raised Ground Floor

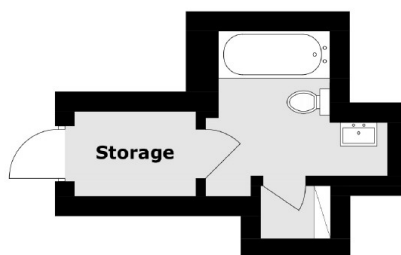

Lower Ground Floor

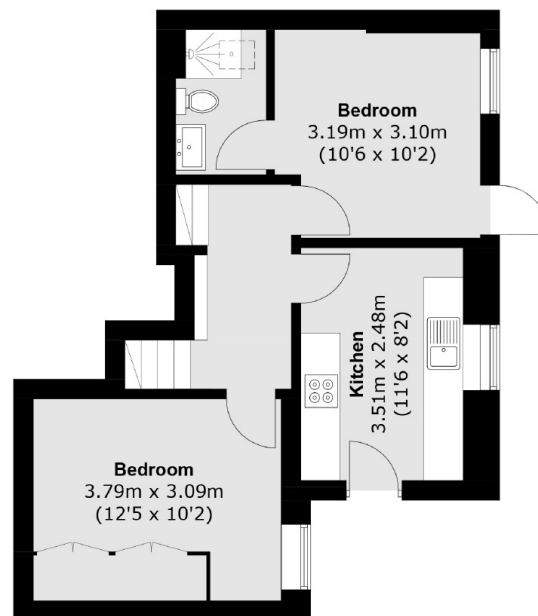

Ground Floor

Total area (approx.): 71.1 sq. m (765.3 sq. ft)
Outbuilding (approx.): 11.5 sq. m (123.7 sq. ft)

Dexters

West Hampstead Sales
349 West End Lane
London
NW6 1LT
Sales
020 7644 9300

Energy Rating: C. We aim to make our particulars both accurate and reliable. However they are not guaranteed; nor do they form part of an offer or contract. If you require clarification on any points then please contact us, especially if you're traveling some distance to view. Please note that appliances and heating systems have not been tested and therefore no warranties can be given as to their good working order.

 **RICS** | Regulated
Estate Agent
and Letting Agent

[dexters.co.uk](https://www.dexters.co.uk)