



Inglewood Road, NW6 £799,950

This two double bedroom garden flat is located on the ground floor of this Victorian converted house. The property is filled with period features and it will be sold with no onward chain.

Inglewood Road is located in the heart of West Hampstead. A multitude of shops, cafés and restaurants can be found a short walk away. Transport is unrivalled with easy access into the city and beyond via the Jubilee Line, Thameslink and Overground.

Features

- Two Double Bedrooms
- Ground Floor
- Victorian Conversion
- High Ceilings
- Private Garden
- No Onward Chain

Inglewood Road, London, NW6

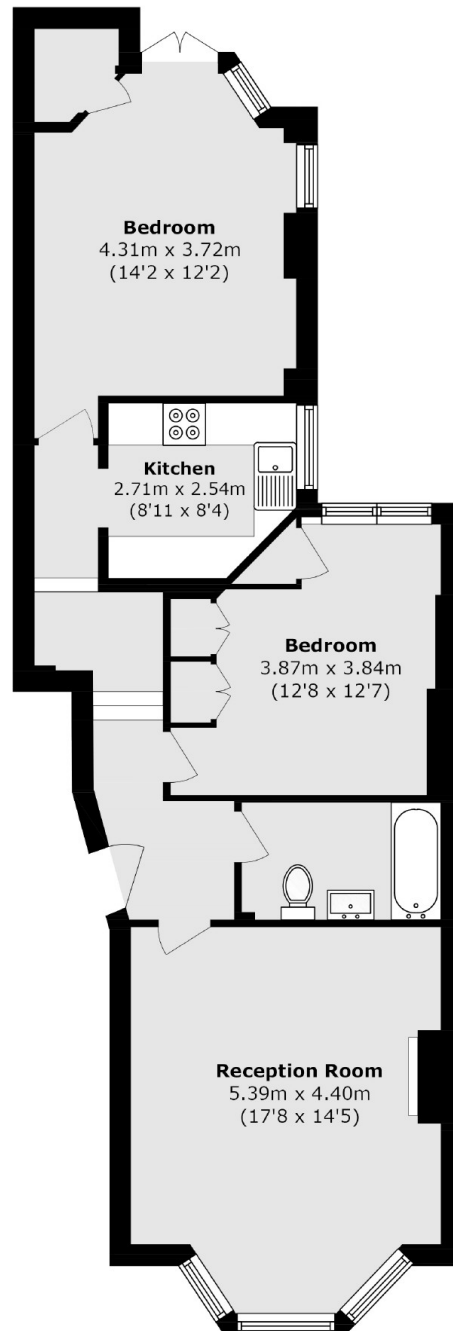

Total area (approx.): 75.1 sq. m (808.3 sq. ft)

Dexters

West Hampstead Sales
349 West End Lane
London
NW6 1LT
Sales
020 7644 9300

Energy Rating: C. We aim to make our particulars both accurate and reliable. However they are not guaranteed; nor do they form part of an offer or contract. If you require clarification on any points then please contact us, especially if you're traveling some distance to view. Please note that appliances and heating systems have not been tested and therefore no warranties can be given as to their good working order.

 **RICS** | Regulated
Estate Agent
and Letting Agent

[dexters.co.uk](https://www.dexters.co.uk)