



## Goldhurst Terrace, NW6

£525,000

This two bedroom flat is located on the first floor of this converted Victorian building and it will be sold with no onward chain. The property boasts period charm with its high ceilings and bay window.

Goldhurst Terrace is a popular residential street which is superbly located between West End Lane and Finchley Road, with its array of shops, bars and restaurants.

### Features

- Two Bedrooms
- Victorian Conversion
- First Floor
- High Ceilings
- Bay Window
- No Onward Chain



**Goldhurst Terrace, NW6**



# Goldhurst Terrace, London, NW6

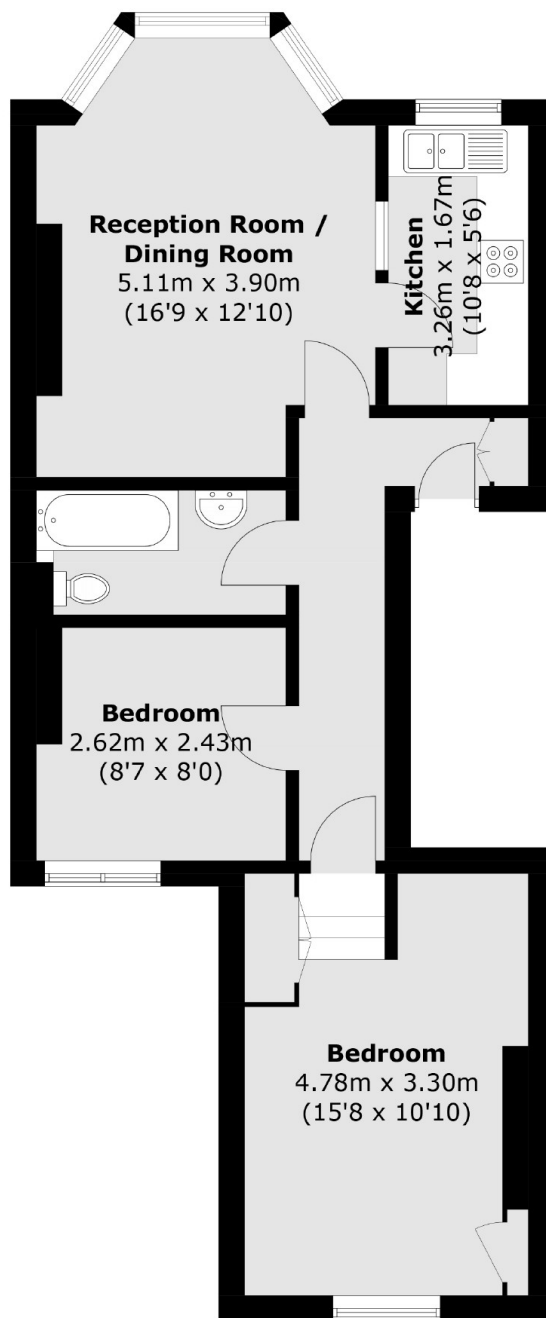

Total area (approx.): 60.5 sq. m (651.2 sq. ft)