

Iverson Road, NW6

£569,950

This three bedroom flat is located on the first floor of this converted Victorian building and offers over 900 sq ft. The property will be sold with no onward chain.

Iverson Road is a popular residential street which provides easy access to the plethora of shops, bars and restaurants of trendy West End Lane and its versatile transport links (Jubilee Line, London Overground and Thameslink).

Features

- Three Bedrooms
- Two Bathrooms
- Lateral Apartment
- No Onward Chain
- First Floor
- Separate Kitchen

Iverson Road, London, NW6

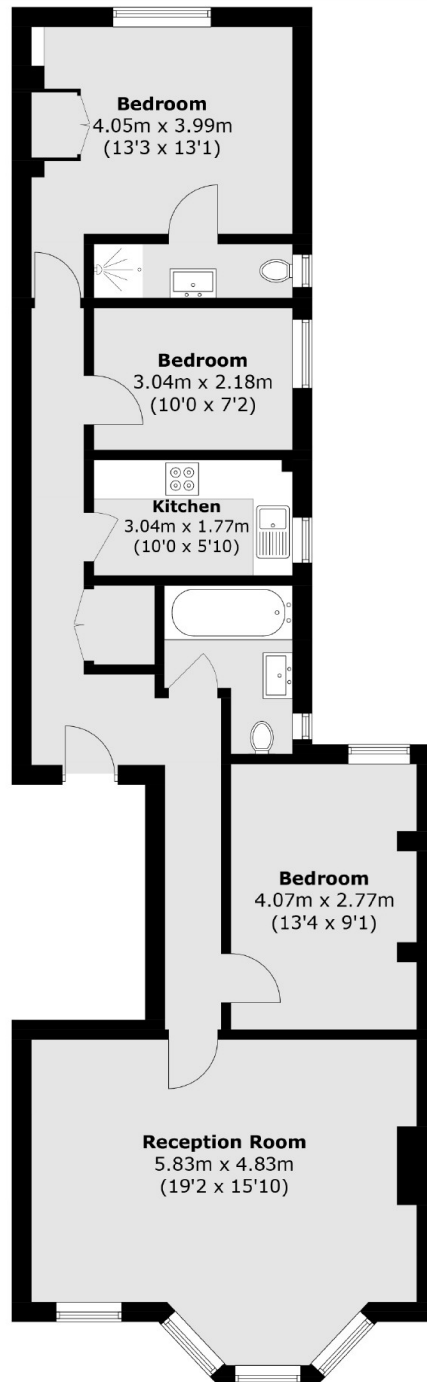

Total area (approx.): 87.2 sq. m (938.6 sq. ft)