



Maygrove Road, NW6 £365,000

This one double bedroom flat would make an ideal first time purchase. The property is located on the raised ground of this converted Victorian Building and will be sold with no onward chain.

West Hampstead stations (Thameslink, Jubilee line and Overground lines) are a short walk away. This property is conveniently located for the multiple shops, restaurants and amenities of both West Hampstead and Kilburn.

Features

- One Bedroom
- Raised Ground Floor
- High Ceilings
- Kitchen/Breakfast Room
- Bay Window
- No Onward Chain

Maygrove Road, London, NW6

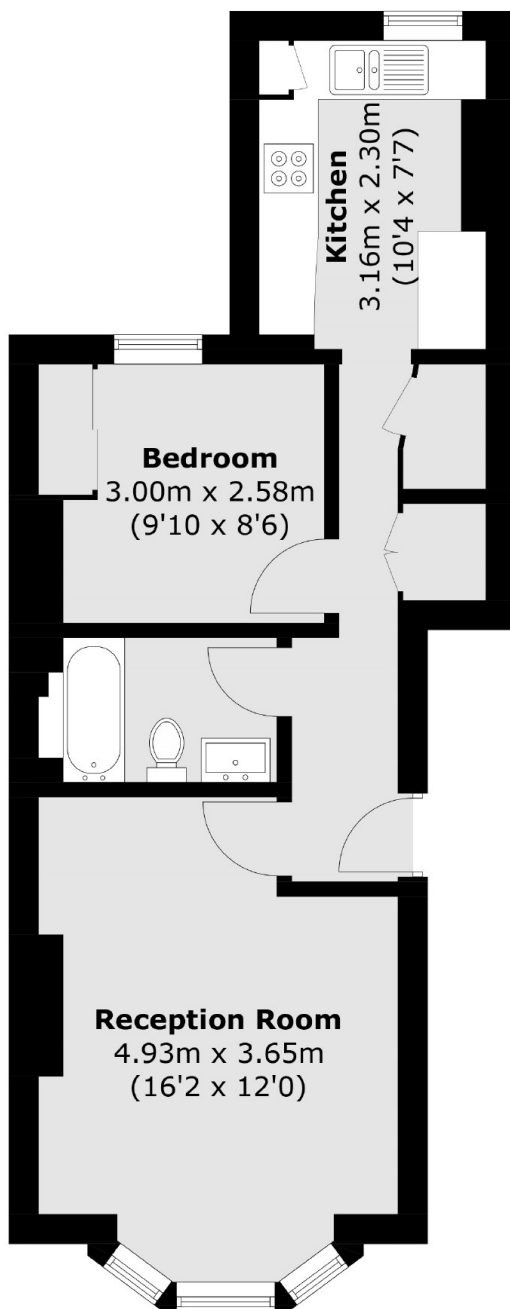

Total area (approx.): 42.6 sq. m (458.5 sq. ft)