



Birchington Road, NW6

£650,000

This two double bedroom flat has been recently refurbished by the current owners to a very high standard. The property is located on the raised ground floor of this converted Victorian building and has a share of freehold.

Located on this quiet residential street close to the amenities of both West Hampstead and Kilburn High Road.

Features

Victorian Building
Two Double Bedrooms
Raised Ground Floor
Recently Refurbished
Open Plan
Share Of Freehold

Birchington Road, London, NW6

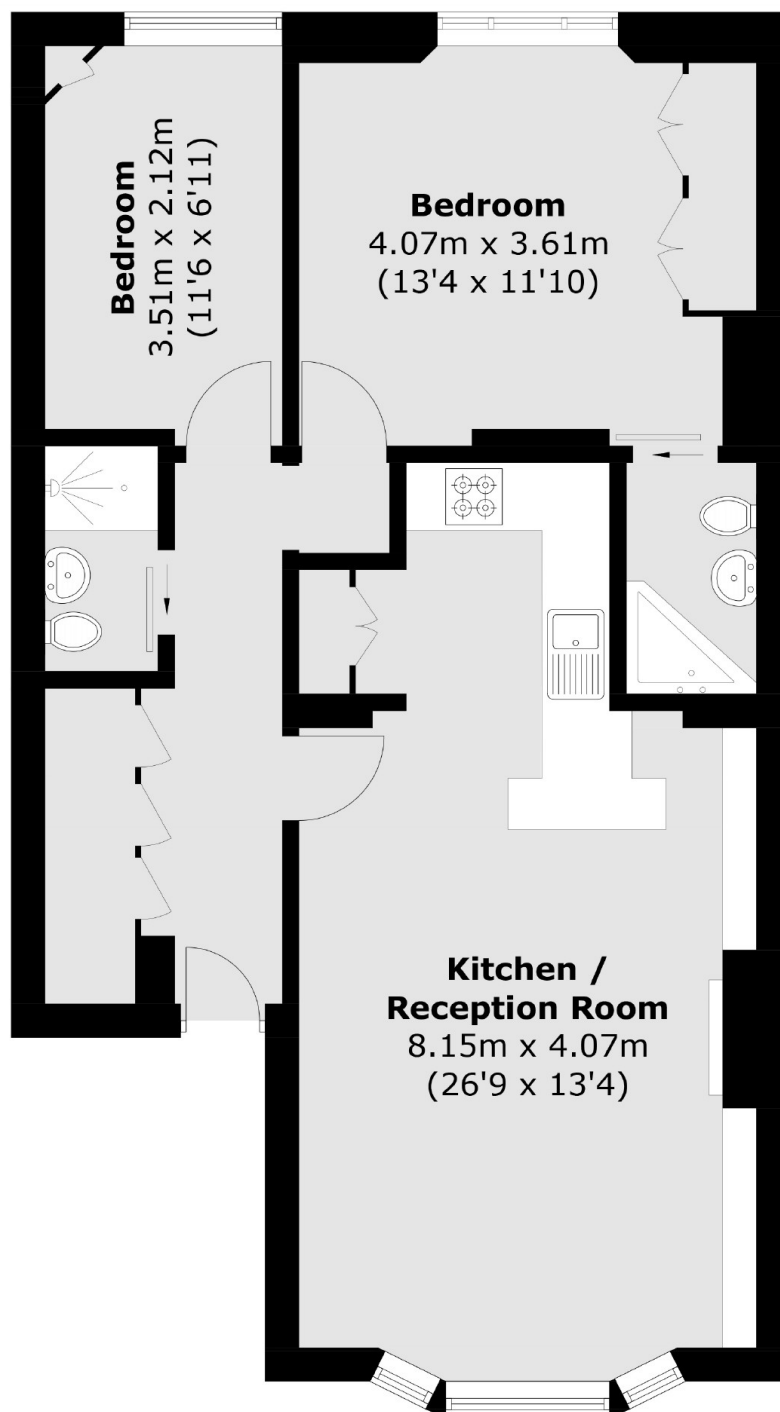

Total area (approx.): 66.6 sq. m (716.9 sq. ft)