



## Priory Road, NW6

£295,000

This studio apartment is located on the top floor of this Victorian building and would make an ideal first time purchase or investment. The property will be sold with no onward chain.

Priory Road is ideally positioned to benefit from the shops, restaurants and cafés of West Hampstead and Kilburn, whilst a combination of the Jubilee Line and Bakerloo Line, Overground and Thameslink transport links can be found nearby.

### Features

Victorian Building  
Top Floor  
Eaves Storage  
Studio  
Close To Station  
No Onward Chain

Priory Road,  
London, NW6

## Third Floor

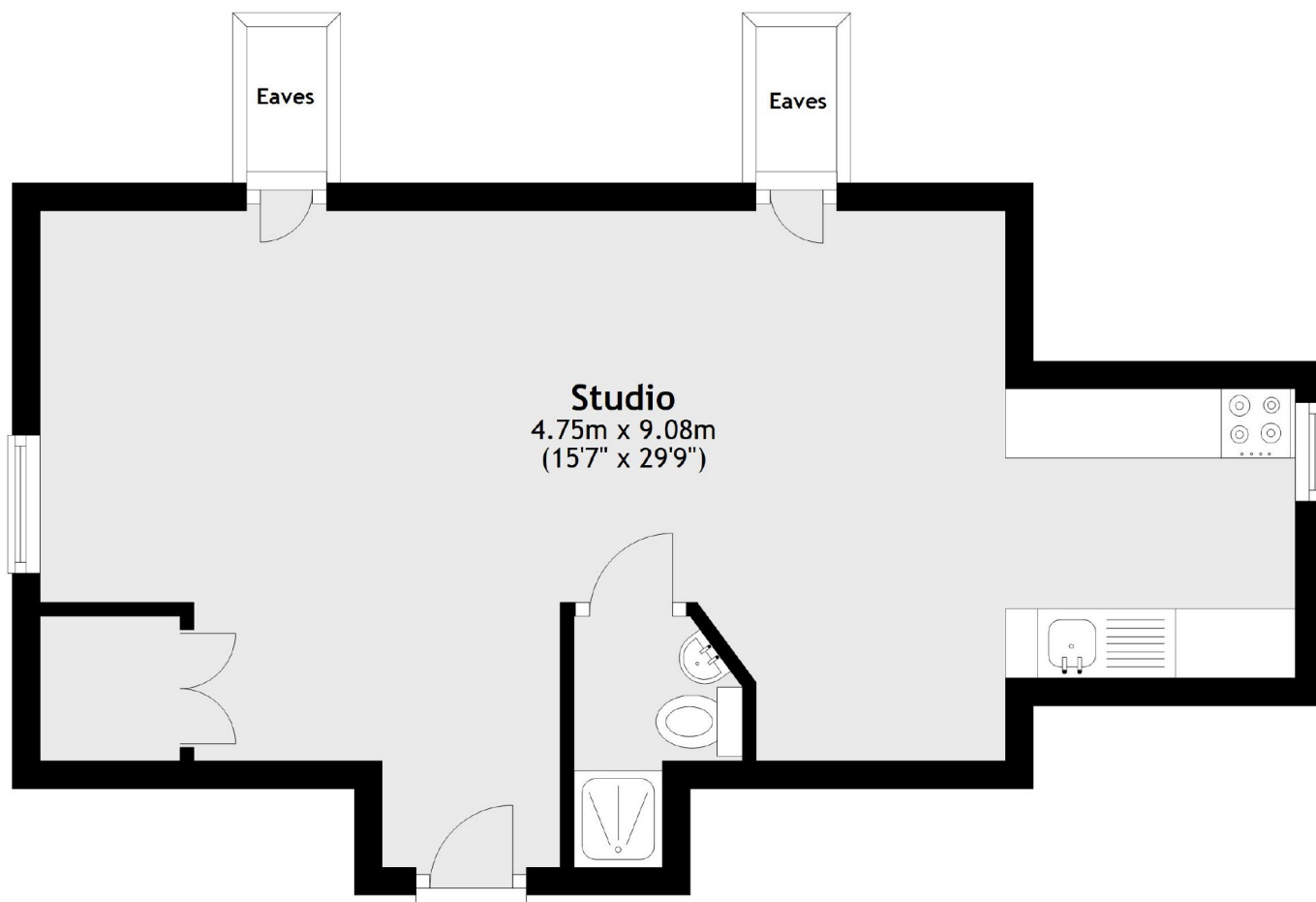

Total area: approx. 33.7 sq. metres (363.0 sq. feet)

**Dexters**

West Hampstead Sales  
349 West End Lane  
London  
NW6 1LT  
Sales  
020 7644 9300

Energy Rating: E. We aim to make our particulars both accurate and reliable. However they are not guaranteed; nor do they form part of an offer or contract. If you require clarification on any points then please contact us, especially if you're traveling some distance to view. Please note that appliances and heating systems have not been tested and therefore no warranties can be given as to their good working order.

 **RICS** | Regulated  
Estate Agent  
and Letting Agent

dexters.co.uk