



to let

commercial

**7 Royal Court, Basil Close
Chesterfield S41 7SL**

Adaptable town centre office space





ROY PETERS ESTATES

01246 272740 | 01246 236798

enquiries@roypeters.com

roypeters.com

[roypetersstateschesterfield](https://www.instagram.com/roypetersstateschesterfield) 
[roy-peters-estates-chesterfield](https://www.linkedin.com/company/roy-peters-estates-chesterfield) 
[roypeterschesterfield](https://www.facebook.com/roypeterschesterfield) 

7 Royal Court, Basil Close, Chesterfield S41 7SL

Royal Court is a modern purpose-built office building centrally located within Chesterfield town centre, adjacent to the doughnut car park and close to main arterial routes, public transport and town centre shopping.

The space available is of varying sizes and is suitable for an individual or a larger company.

There is a separate Service charge which includes utilities, cleaning and building insurance. There are WC's to the ground and second floor of the building along with a communal breakout/kitchen area.

Rent

£13 psf.

Accommodation Area

Ground Floor Office 1	- 42 ft ²
Ground Floor Office 2	- 42 ft ²
Ground Floor Office 3	- 91 ft ²
Ground Floor Office 4	- 96 ft ²
First Floor Space	- 616 ft ²

What 3 Words

What3words Code: ///riders.guitar.bottle

Location

Chesterfield is a historic market town located 24 miles north of Derby, 11 miles south of Sheffield and 6 miles from Junction 29 on the M1. Chesterfield is the second largest town in Derbyshire, after the city of Derby.

Business Rates

Due to splitting the property on purchase the Landlord has applied to have the building revalued for business rates purposes

EPC

Available on request

MISREPRESENTATION ACT 1991

Roy Peters Estates (and their Joint Agents where applicable) for themselves and for the vendors or lessors of this property [or whom they act, give notice that:

- these particulars are a general outline, [or the guidance of prospective purchasers or and do not constitute the whole or any part of] an offer or contract;
- Roy Peters Estates cannot guarantee the accuracy of any description, dimensions, references to condition, necessary permissions [or use and occupation and other details contained herein and prospective purchasers or tenants must not rely on them as statements of fact or representations and must satisfy themselves as to their accuracy;
- no employee of Roy Peters Estates (and their Joint Agents where applicable) has any authority to make or give any representation or warranty to enter into any contract whatever in relation to the property;
- prices / rent quoted in these particulars may be subject to VAT in addition; and
- Roy Peters Estates will not be liable, in negligence or otherwise, [or any loss arising from the use of the particulars.

VAT

There is no VAT on the rent for this property

Legal costs

Each party to bear their own costs.

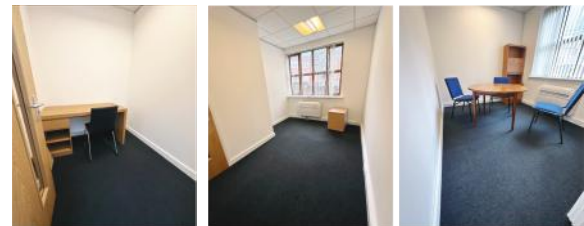

7 Royal Court, Basil Close, Chesterfield, S41 7SL



Not to Scale. Produced by The Plan Portal 2024
For Illustrative Purposes Only.



Viewing

Strictly by prior appointment with the sole agent Roy Peters Estates

ROY PETERS ESTATES
01246 272740 | 01246 236798
enquiries@roypeters.com

