



to let
commercial

284 Chatsworth Road, Chesterfield.

Previous home of popular Café / Bakery is available for rent



ROY PETERS ESTATES

01246 272740 | 01246 236798

enquiries@roypeters.com

roypeters.com

284 Chatsworth Road.

An excellent opportunity to lease premises in a popular location of town for both day and evening trade. The premises have been used as a high-profile café / bakery for several years but would suit various uses. Currently arranged as open plan to the ground floor with a separate WC.

Rent

£18,000 pa.

Accommodation

Ground floor 1,407 sq ft.

Location

Chesterfield is a historic market town located 24 miles north of Derby, 11 miles south of Sheffield and 6 miles from Junction 29 on the M1. Chesterfield is the second largest town in Derbyshire, after the city of Derby.

Business Rates

The premises are currently listed on the valuation office website as having the following rateable value £15,500 pa. Please contact the local council directly to confirm the rates payable or any relief you may be entitled to.

EPC

Available on request.

VAT

There is no VAT on the rent.

Legal costs

Incoming tenant responsible for all legal costs.

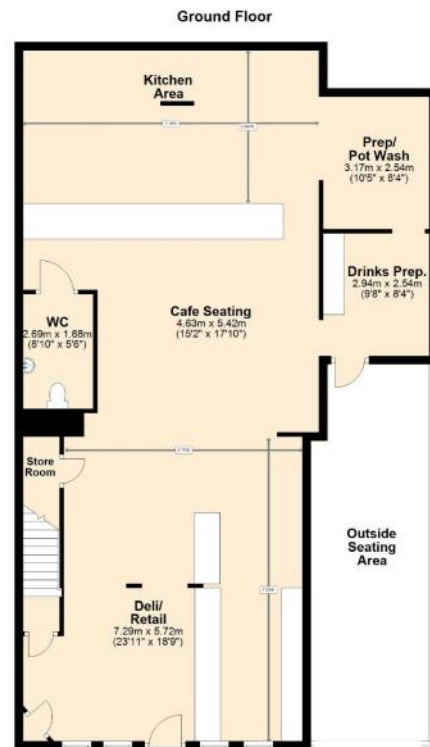

FOR IDENTIFICATION PURPOSES ONLY - NOT TO SCALE
Plan produced using PlanUp.

284 Chatsworth Road, Brampton

MISREPRESENTATION ACT 1991

Roy Peters Estates (and their Joint Agents where applicable) for themselves and for the vendors or lessors of this property [or whom they act, give notice that:

- (i) these particulars are a general outline, [or the guidance of prospective purchasers or and do not constitute the whole or any part of] an offer or contract;
- (ii) Roy Peters Estates cannot guarantee the accuracy of any description, dimensions, references to condition, necessary permissions [or use and occupation and other details contained herein and prospective purchasers or tenants must not rely on them as statements of fact or representations and must satisfy themselves as to their accuracy;
- (iii) no employee of Roy Peters Estates (and their Joint Agents where applicable) has any authority to make or give any representation or warranty to enter into any contract whatever in relation to the property;
- (iv) prices / rent quoted in these particulars may be subject to VAT in addition; and
- (v) Roy Peters Estates will not be liable, in negligence or otherwise, [or any loss arising from the use of the particulars.



Viewing

Strictly by prior appointment with the sole agent
Roy Peters Estates

ROY PETERS ESTATES
01246 272740 | 01246 236798
enquiries@roypeters.com

