

Symonds
& Sampson



Woodlands

Green Lane, Raymonds Hill, Axminster, Devon

Woodlands

Green Lane
Raymonds Hill
Axminster
Devon EX13 5TD

A well presented four bedroom detached chalet style house set in private grounds forming part of a popular residential area known as Raymond's Hill.



- Individual 4 bed detached chalet style house
- Gated tarmac driveway and detached double garage
- Upvc double glazed conservatory overlooking gardens
 - En-suite facilities and useful utility room
 - Occupies relatively level site

Guide Price £625,000

Freehold

Axminster Sales
01297 33122
axminster@symondsandsampson.co.uk



THE PROPERTY

Woodlands comprises an individual detached chalet style house occupying a relatively level site offering considerable privacy set behind mature hedging.

ACCOMMODATION

The well proportioned living accommodation provides a kitchen/diner which features an integrated dishwasher, double oven and hob. This in turn grants access to a upvc double glazed conservatory which benefits from underfloor heating. Adjoining the kitchen is a useful utility room, again with underfloor heating, and provides space for appliances such as a washing machine and tumble drier.

From the hallway, access leads to a bright and spacious sitting room which enjoys a dual aspect, and benefits from a wood burning stove.

To the ground floor are two bedrooms, together with a family bathroom. A further two bedrooms are located on the first floor, both with built-in wardrobes, and provide access to extensive eaves areas which are boarded and provide additional storage. The master bedroom also provides en-suite facilities, and a further cloakroom is also located on the first floor.

Within the grounds is a raised paved terrace, timber outbuilding, shed and purpose built carport. Other benefits include an oil fired central heating system, covered porch, upvc double glazing, and external electrical sockets.

N.B There is a good sized attached double garage with electrically operated roller door. This recent build was created with the potential for an attic/loft room. There is a first floor door in place however there is no external staircase and some consents may be required to finish the loft room.

SITUATION

The property is situated on the outskirts of the favoured Raymonds Hill area less than 3 miles from Axminster town centre and benefits from the local Hunters Lodge village inn. The famous Jurassic coastline of Lyme Regis (4 miles) is a most popular and picturesque coastal town noted for its attractive period buildings, the famous centuries-old Cobb and harbour. In the town is an excellent selection of facilities including many independent shops, supermarkets and a number of restaurants and hotels, together with a cinema, a theatre and various museums. A short walk from the high street is the charming award-winning sandy beach, ideal for families, the harbour, popular with anglers and those keen on deep sea fishing trips, the sailing and power boat clubs. Axminster is a country town on the eastern fringes of Devon, close to the border with Dorset. It offers a selection of shops including two supermarkets, plus schools, churches and a main line railway station on the Exeter to Waterloo line.

OUTSIDE

The property is approached via a tarmac driveway leading through hardwood timber Barton style gates to a parking area.

Within the grounds is a raised paved terrace, timber outbuilding,

shed and purpose built carport. Other benefits include an oil fired central heating system, covered porch, upvc double glazing, and external electrical sockets.

N.B There is a good sized attached double garage with electrically operated roller door. This recent build was created with the potential for an attic/loft room. There is a first floor door in place however there is no external staircase and some consents may be required to finish the loft room.

DETACHED DOUBLE GARAGE

Electrically operated roller door personal door to garden as mentioned earlier there is a first floor door which could provide access to a potential loft room should a staircase be installed externally.

DIRECTIONS

What3words

<https://w3w.co/unwind.amaze.live>

SERVICES

Main electricity, water and drainage. Oil fired central heating.

Broadband : Superfast available

Mobile Network Coverage : Likely outside. Limited inside.

Source - Ofcom.org.uk

The property is located within Flood Zone 1, an area with low probability of flooding.

LOCAL AUTHORITY

East Devon District Council. Tel : 01404 515616.

Council Tax Band F.



Energy Efficiency Rating		
	Current	Potential
Very energy efficient - lower running costs		
(92 plus) A		77
(81-91) B		
(69-80) C		
(55-68) D		
(39-54) E		
(21-38) F	58	77
(1-20) G		
Not energy efficient - higher running costs		
EU Directive 2002/91/EC		
England & Wales		

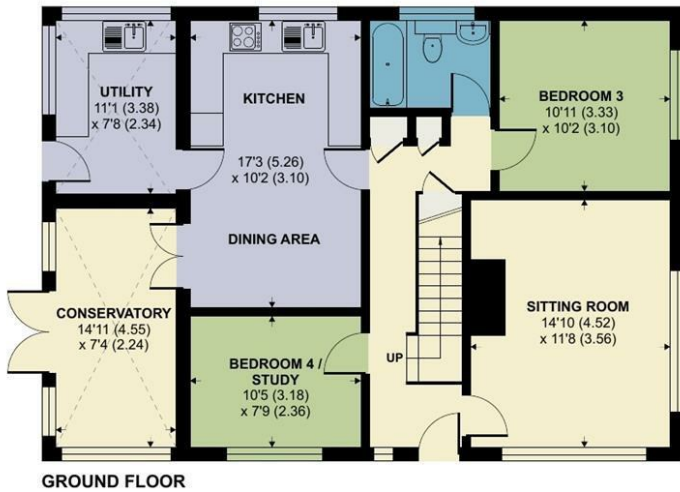

Denotes restricted head height

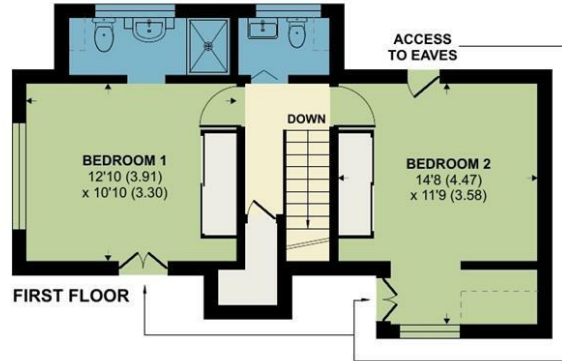
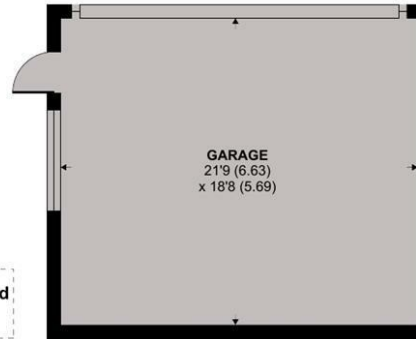

Certified Property Measurer

Floor plan produced in accordance with RICS Property Measurement Standards incorporating International Property Measurement Standards (IPMS2 Residential). © nlicom 2023. Produced for Symonds & Sampson. REF: 968349



Axm/RIS/7.1.25



naea propertymark
PROTECTED

www.
the
londonoffice.co.uk
40 ST JAMES'S PLACE SW1

01297 33122

axminster@symondsandsampson.co.uk
Symonds & Sampson LLP
, Trinity Square,
Axminster, Devon EX13 5AW



Important Notice: Symonds & Sampson LLP and their Clients give notice that: 1. They have no authority to make or give any representations or warranties in relation to the property. These particulars do not form part of any offer or contract and must not be relied upon as statements or representations of fact. 2. Any areas, measurements or distances are approximate. The text, photographs and plans are for guidance only and are not necessarily comprehensive. It should not be assumed that the properties have all necessary planning, building regulation or other consents and Symonds and Sampson LLP have not tested any services, equipment or facilities. 3. We have not made any investigation into the existence or otherwise of any issues concerning pollution of the land, air or water contamination and the purchaser is responsible for making his/her own enquiries in this regard. 4. The property is sold subject to and with the benefit of all existing wayleaves, easements and rights of way whether public or private, specifically mentioned or not. The vendors shall not be required to define any such rights, privileges or advantages.

SALES | LETTINGS | AUCTIONS | FARMS & LAND | COMMERCIAL | NEW HOMES | PLANNING & DEVELOPMENT