



Field House  
Combe, Berkshire



# Field House

Combe, Berkshire

A fascinating and unique property situated in a wonderful rural setting.

Hall | Kitchen | Sitting room | Dining room | Study/bedroom 6 | Utility room  
Boot room | Cloakroom | Boiler room/store

Principal bedroom with bathroom and walk-in wardrobe | 4/5 further bedrooms | Two further bathrooms

Established garden with pond | Greenhouse | Garden store

Two double garages

In all about 2.2 acres

Kintbury 4.5 miles (London Paddington from 65 minutes), Hungerford 6 miles,  
M4 J.13 9 miles, Newbury 10.5 miles (London Paddington from 50 minutes),  
Whitchurch 12 miles (London Waterloo from 60 minutes)  
(Distances and times are approximate)



**Knight Frank Hungerford**  
Ramsbury House, 22 High Street  
Hungerford, RG17 ONF

01488 682726  
hungerford@knightfrank.com

[knightfrank.co.uk](http://knightfrank.co.uk)



Knight Frank LLP  
Ramsbury House  
22 High Street  
Hungerford  
RG17 ONF

**Knight Frank**

Title: Field House  
Date: 30/05/2024 Plan Ref: Scale: 1:1000 at A4  
This plan was prepared for guidance only and although it is believed to be correct, its accuracy is not guaranteed. It is not to be amended or redrafted without permission.  
© Crown copyright and database rights 2024 OS 100067305

## Berkshire

Field House is situated in Combe, a peaceful, rural village to the south of the market town of Hungerford. The village has a Grade I church.

Nearby Inkpen has a pub, primary school and a café; a wider range of shopping and recreational facilities are available in Hungerford and Newbury.

Communications are excellent with trains to Paddington from Kintbury and Waterloo from Whitchurch. Junction 14 of the M4 motorway is about 9 miles.

There is a primary school in Kintbury with other popular schools in the area including Horris Hill, Thorngrove, St Gabriel's, Farleigh and Cheam.

## For Sale Freehold

Field House is a spacious, family home dating from the 1970's; it was designed by Brett and Pollen Architects for Sir James Fawcett.

The property has well-proportioned rooms and versatile accommodation with most of the rooms overlooking the west-facing garden and unspoilt views beyond.

There is a sitting room with vaulted ceiling, open fire and doors leading onto a terrace, a kitchen with Aga and adjacent dining room.

There are five/six bedrooms and three bathrooms.

The property has triple glazing throughout and would benefit from some updating and subject to planning it may be possible to extend or replace it.



## Outside

The property is approached via a pair five-bar gates with a drive leading up to the house and parking area.

There is a double garage with inspection pit and a further garage with electric doors.

There are variety of outbuildings including a garden store/single garage, shed and greenhouse.

The attractive gardens are mainly laid to lawn and lie to the south and west of the property. There are a variety of mature trees and shrubs.

Doors from the dining room and drawing room lead onto a sheltered, south-facing terrace, ideal for outdoor entertaining.

## Accommodation

See floor plans.

## Services

Private water. Mains electricity. Private drainage. Oil heating and Aga.

## Fixtures and Fittings

Only those mentioned in these sales particulars are included in the sale. All others, such as fitted carpets, curtains, light fittings etc., are specifically excluded but may be made available by separate negotiation. The vendors are happy to include carpets and curtains.

## Council Tax

Band G

## EPC Rating

Band ??

## Local Authority

West Berkshire Council. Tel: 01635 42400

## Post Code

RG17 9EH (Please follow the written directions rather than rely upon the postcode).

## Directions

From Hungerford proceed over The Common and turn right towards Inkpen. Follow Craven Road and at the phone box in Lower Green turn right and then first left signed for Combe Gibbet. Follow the lane up the hill passing the Test Way on the right. Proceed down the hill into Combe passing signs for Wrights Farm. The entrance for Field House is on the left just after a thatched cottage.

## Viewing

Viewing by prior appointment only with the agents.



**Approximate Floor Area = 278.4 sq m / 2997 sq ft**  
**Outbuildings = 80.4 sq m / 865 sq ft (Including Garages)**  
**Total = 358.8 sq m / 3862 sq ft**

This plan is for guidance only and must not be relied upon as a statement of fact. Attention is drawn to the Important Notice on the last page of the text of the Particulars

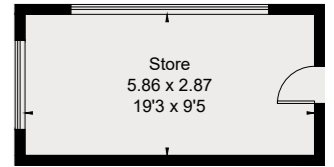
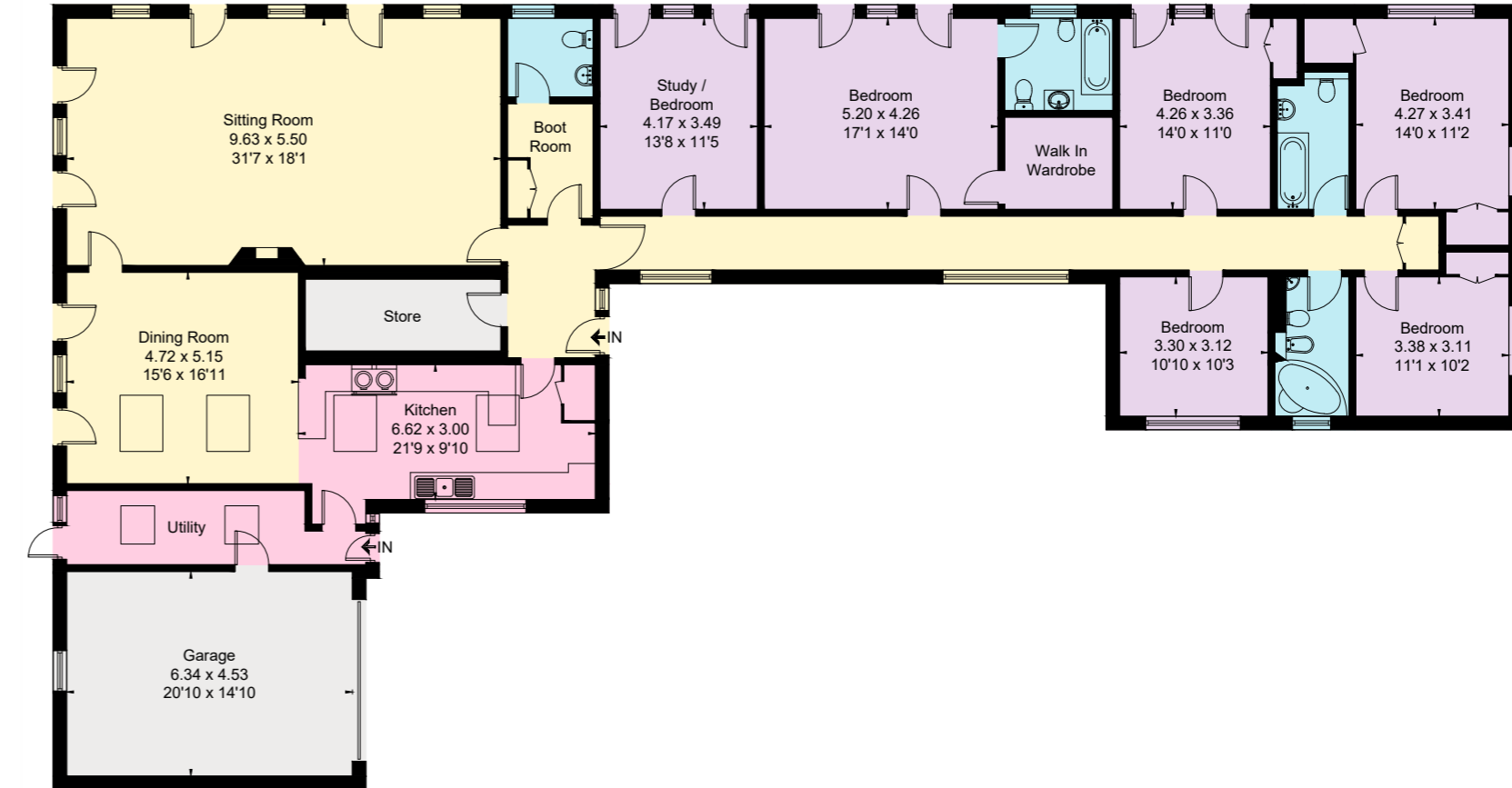
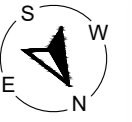

(Not Shown In Actual Location / Orientation)

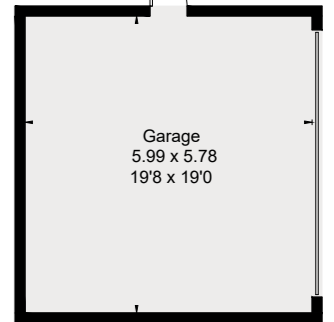

(Not Shown In Actual Location / Orientation)



**Connecting people & property, perfectly.**

Fixtures and fittings: A list of the fitted carpets, curtains, light fittings and other items fixed to the property which are included in the sale (or may be available by separate negotiation) will be provided by the Seller's Solicitors. Important Notice: 1. Particulars: These particulars are not an offer or contract, nor part of one. You should not rely on statements by Knight Frank LLP in the particulars or by word of mouth or in writing ("information") as being factually accurate about the property, its condition or its value. Neither Knight Frank LLP nor any joint agent has any authority to make any representations about the property, and accordingly any information given is entirely without responsibility on the part of the agents, seller(s) or lessor(s). 2. Photos, Videos etc: The photographs, property videos and virtual viewings etc. show only certain parts of the property as they appeared at the time they were taken. Areas, measurements and distances given are approximate only. 3. Regulations etc: Any reference to alterations to, or use of, any part of the property does not mean that any necessary planning, building regulations or other consent has been obtained. A buyer or lessee must find out by inspection or in other ways that these matters have been properly dealt with and that all information is correct. 4. VAT: The VAT position relating to the property may change without notice. 5. To find out how we process Personal Data, please refer to our Group Privacy Statement and other notices at <https://www.knightfrank.com/legals/privacy-statement>. Particulars dated May 2024. Photographs and videos dated May 2024. Reference: XXXXX. Knight Frank is the trading name of Knight Frank LLP. Knight Frank LLP is a limited liability partnership registered in England and Wales with registered number OC305934. Our registered office is at 55 Baker Street, London W1U 8AN where you may look at a list of members' names. If we use the term 'partner' when referring to one of our representatives, that person will either be a member, employee, worker or consultant of Knight Frank LLP and not a partner in a partnership. If you do not want us to contact you further about our services then please contact us by either calling 020 3544 0692, email to [marketing\\_help@knightfrank.com](mailto:marketing_help@knightfrank.com) or post to our UK Residential Marketing Manager at our registered office (above) providing your name and address.

