

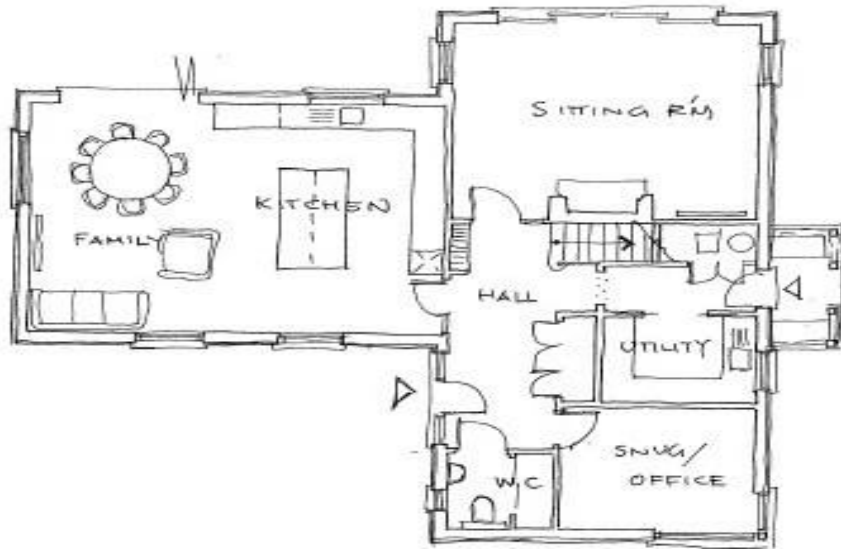

**Mortlock Farm – Plots 1 and 2
Hundon, Suffolk**





GROUND FLOOR ~ 1:100 = 2430 sq ft

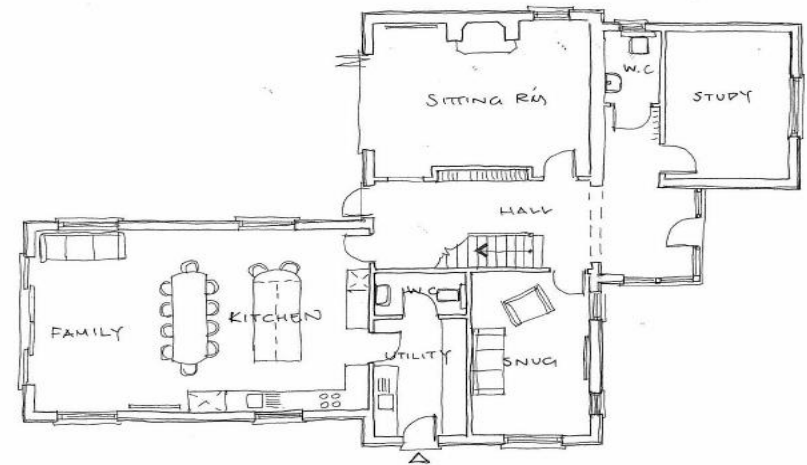

GROUND FLOOR PLAN ~ 1:100 PLOT 2

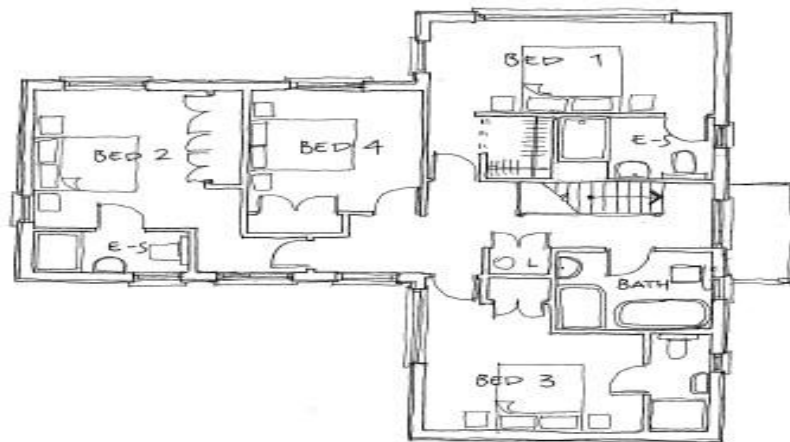

FIRST FLOOR ~ PLOT 1

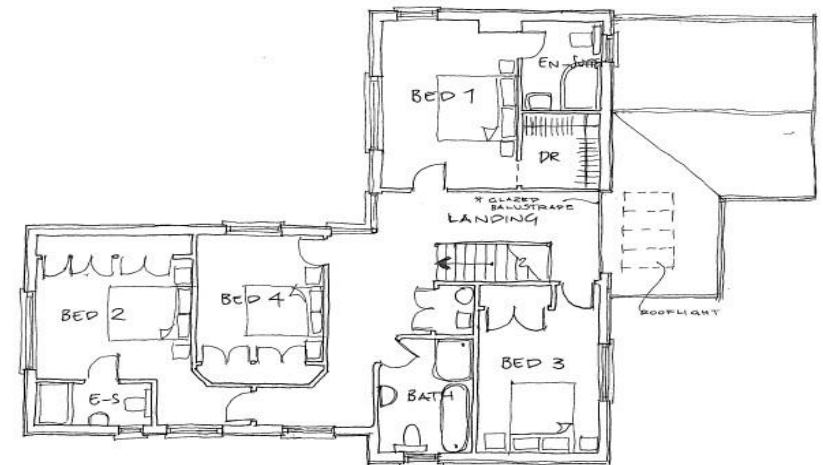

FIRST FLOOR ~ 1:100 PLOT 2



Mortlock Farm
Plots 1 and 2, Brockley Green, Hundon, Sudbury, Suffolk CO10 8DT

Situated in a quiet semi-rural location surrounded by undulated countryside and within a short walk to a well regarded public house this generous site has Planning Permission for two detached four bedroom dwellings with garaging, generous gardens and incredible countryside views with further land available via separate negotiation.

Plot 1 – Measures circa. 2,850 sq.ft

Plot 2 – Measures circa. 2,500 sq.ft

Services: Will need to be installed at the site at the cost of the purchaser.

Guide Price £500,000

