



19 Shaw Street,
Ruddington, NG11 6HF

19 Shaw Street, Ruddington, NG11 6HF

Situated in the heart of the popular south Nottinghamshire village of Ruddington, and offered to the market with no upward chain, this mid town house will make an ideal first time or investment purchase.

The property provides accommodation arranged over three floors including; a lounge, and an open plan breakfast kitchen/dining area with French doors opening to the rear garden on the ground floor, a bedroom and fitted shower room on the first floor, and a further bedroom on the second floor.

Benefiting from gas central heating and double glazing, the property has a small forecourt to the front.

The property is within easy reach of excellent local facilities including shops, schools, churches, a doctors surgery and country park. Main road routes and local transport links give access to neighbouring villages, and to Nottingham City Centre.

Viewing is recommended.

Guide Price £229,000





ACCOMMODATION

The composite entrance door opens into the lounge.

The lounge has a window to the front, a radiator, feature fireplace, and access to the inner hall.

The inner hall has a storage cupboard, and gives access to the open plan breakfast kitchen/dining area.

Fitted with a range of wall, drawer and base units, the breakfast kitchen/dining area has space and plumbing for both a washing machine and a dishwasher, space for a fridge/freezer, and space for a cooker. The stairs rise to the first floor from here, there is a radiator, a ceiling light point, a window to the rear, and French door opening to the rear garden.

On reaching the first floor, the landing has doors into one bedroom and the shower room, and stairs rising to the second floor.

The bedroom has a window to the front, a radiator, and a ceiling light point.

The shower room is fitted with a shower cubicle, a wash hand basin, and a low flush wc.

The second floor bedroom has a Velux window, and a radiator.

OUTSIDE

At the front of the property, there is small forecourt, leading to the entrance door.

Council Tax Band

Council Tax Band B. Rushcliffe Borough Council.

Amount Payable 2024/2025 £1,915.71.

Referral Arrangement Note

Thomas James Estate Agents always refer sellers (and will offer to refer buyers) to Premier Property Lawyers, Ives & Co, and Curtis & Parkinson for conveyancing services (as above). It is your decision as to whether or not you choose to deal with these conveyancers. Should you decide to use the conveyancers named above, you should know that Thomas James Estate Agents would receive a referral fee of between £120 and £240 including VAT from them, for recommending you to them.

DISCLAIMER NOTES

These sales particulars have been prepared by Thomas James Estate Agents on the instruction of the vendor. Services, equipment and fittings mentioned in these particulars have NOT been tested, and as such, no warranties can be given. Prospective purchasers are advised to make their own enquiries regarding such matters. These sales particulars are produced in good faith and are not intended to form part of a contract. Whilst Thomas James Estate Agents have taken care in obtaining internal measurements, they should only be regarded as approximate.

MONEY LAUNDERING

Under the Protecting Against Money Laundering and the Proceeds of Crime Act 2002, Thomas James require any successful purchasers proceeding with a purchase to provide two forms of identification i.e passport or photocard driving license and a recent utility bill. This evidence will be required prior to Thomas James instructing solicitors in the purchase or the sale of a property.

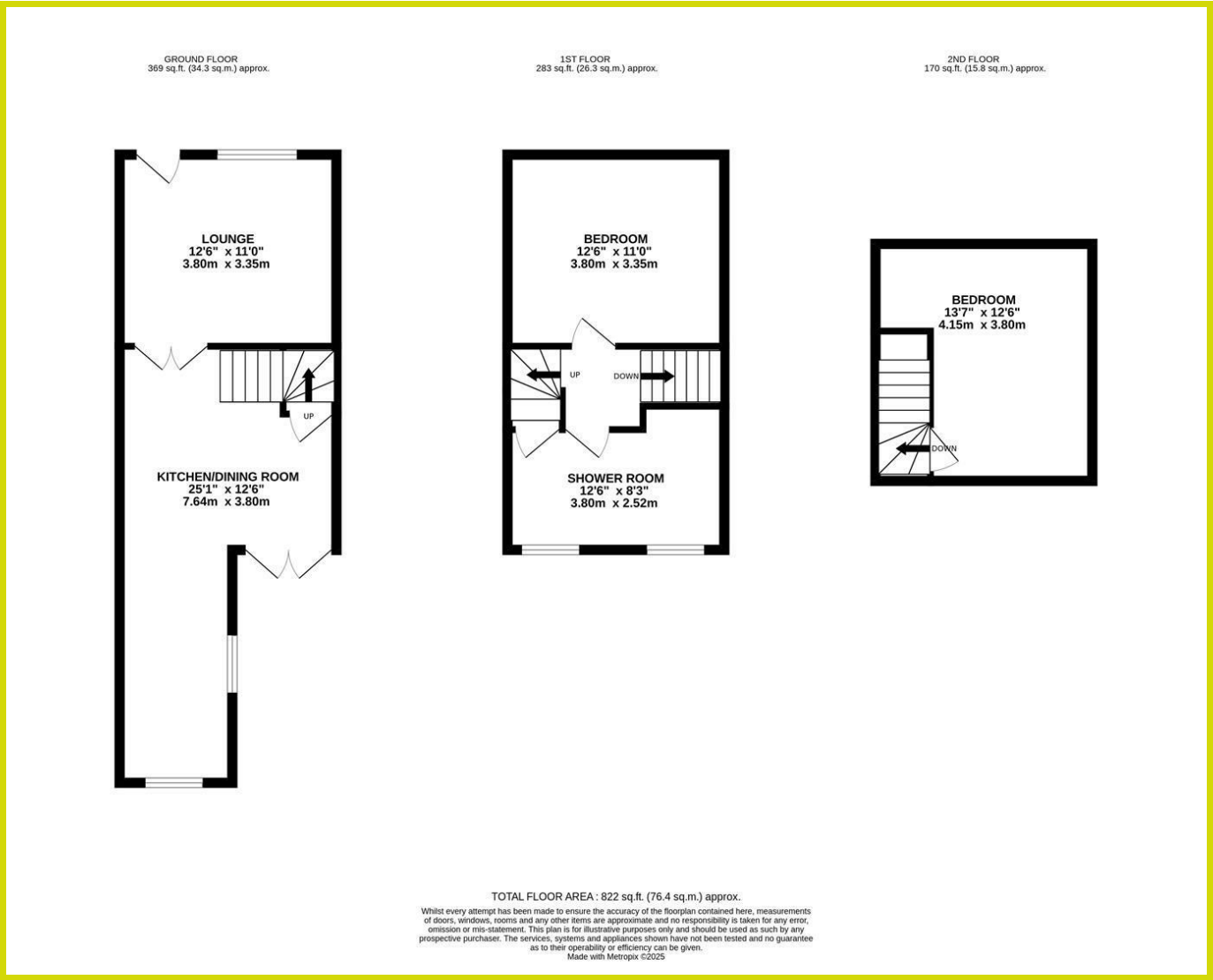
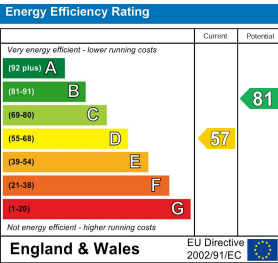

Thomas James Estate Agents, 20 High Street, Ruddington, Nottinghamshire, NG11 6EH

Tel: 0115 9844660 | Email: ruddington@tjea.com | Web: www.tjea.com

These particulars, whilst believed to be accurate are set out as a general outline only for guidance and do not constitute any part of an offer or contract. Intending purchasers should not rely on them as statements of representation of fact, but must satisfy themselves by inspection or otherwise as to their accuracy. No person in this firm's employment has the authority to make or give any representation or warranty in respect of the property.

