



31 Pieris Drive,  
Barton Green, Clifton, NG11 8SR

# 31 Pieris Drive, Barton Green, Clifton, NG11 8SR

Offered to the market with no upward chain, this mid terraced home will make an ideal first time or investment purchase.

The property provides accommodation arranged over two floors including; an entrance hall, a lounge, and a kitchen on the ground floor, with the first floor landing giving access to two bedrooms, and the family bathroom.

Benefiting from gas central heating and part UPVC double glazing (first floor only), the property has an enclosed garden to the rear, and a further garden to the front. The rear garden also houses a garage.

Ideally situated for access to the Queens Medical Centre, East Midlands Airport and East Midland Parkway train station, popular Universities, the property is within easy reach of Nottingham City Centre and a wealth of local facilities, including shops, doctors, dentist and a leisure centre.

**Guide Price £180,000**

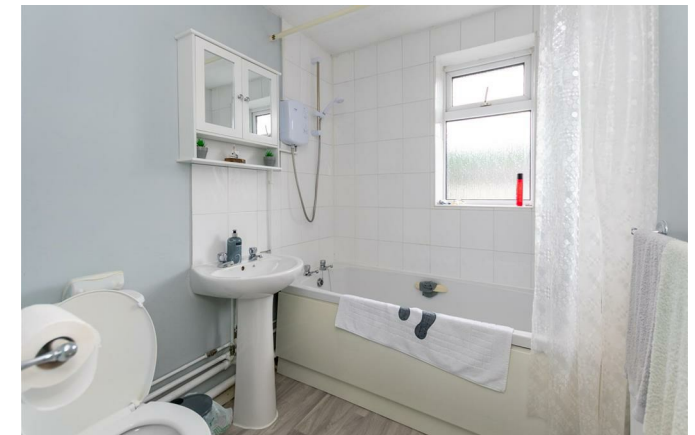



## ACCOMMODATION

The canopied entrance door opens to the entrance hall. From here, the stairs rise to the first floor, and there is a door into the lounge.

The lounge has a bay window to the front, and sliding doors opening into the kitchen.

Fitted with wall and base units, tiled splash backs and roll edge work surfaces, the kitchen has a porcelain sink with a drainer and a mixer tap over, space and plumbing for a washing machine, plus an integrated oven and hob. The wall mounted Baxi combination boiler is housed here, there is an extractor fan, a window to the rear, and a door opening to the garden.

On reaching the first floor, the landing has a storage cupboard, a loft access hatch, and gives access to two bedrooms (one with mirrored sliding door wardrobes) and the family bathroom, which is fitted with a panelled bath with an electric shower over, a pedestal wash hand basin, and a low flush wc.

## OUTSIDE

At the front of the property the garden is laid mainly to lawn. A pathway leads to the canopied entrance door.

The rear garden includes a patio seating area, a lawned area, and mature plants and shrubs.

A GARAGE (of concrete construction with timber doors opening to the rear, and a pedestrian door to the garden) is situated in the rear garden.

## Council Tax Band

Council Tax Band A. Nottingham City Council.

Amount Payable 2024/2025 £1,686.46.

## Referral Arrangement Note

Thomas James Estate Agents always refer sellers (and will offer to refer buyers) to Premier Property Lawyers, Ives & Co, and Curtis & Parkinson for conveyancing services (as above). It is your decision as to whether or not you choose to deal with these conveyancers. Should you decide to use the conveyancers named above, you should know that Thomas James Estate Agents would receive a referral fee of between £120 and £240 including VAT from them, for recommending you to them.



## DISCLAIMER NOTES

These sales particulars have been prepared by Thomas James Estate Agents on the instruction of the vendor. Services, equipment and fittings mentioned in these particulars have NOT been tested, and as such, no warranties can be given. Prospective purchasers are advised to make their own enquiries regarding such matters. These sales particulars are produced in good faith and are not intended to form part of a contract. Whilst Thomas James Estate Agents have taken care in obtaining internal measurements, they should only be regarded as approximate.

## MONEY LAUNDERING

Under the Protecting Against Money Laundering and the Proceeds of Crime Act 2002, Thomas James require any successful purchasers proceeding with a purchase to provide two forms of identification i.e passport or photocard driving license and a recent utility bill. This evidence will be required prior to Thomas James instructing solicitors in the purchase or the sale of a property.

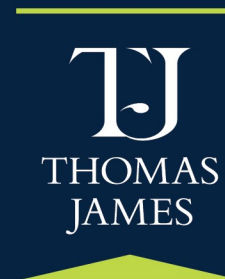
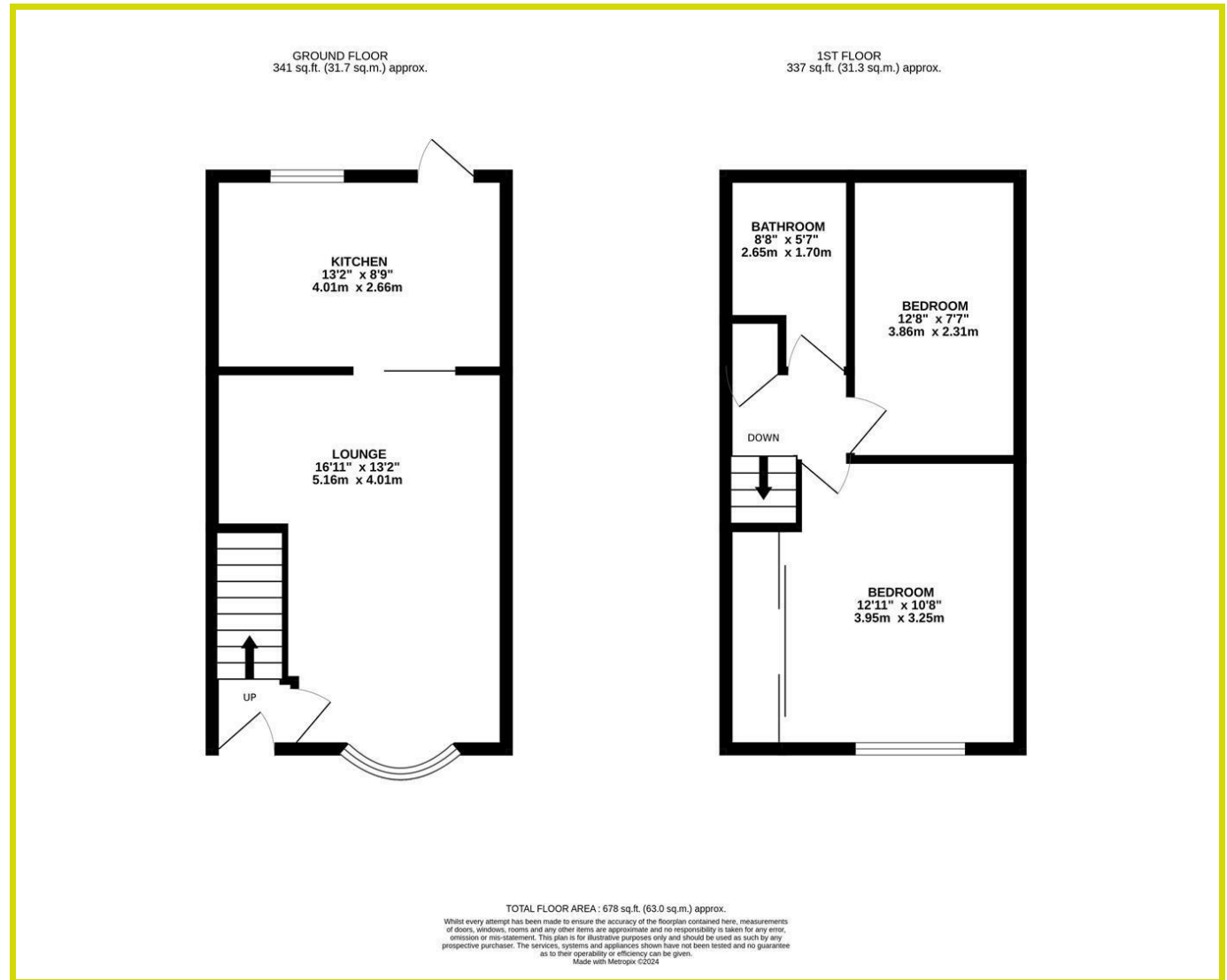
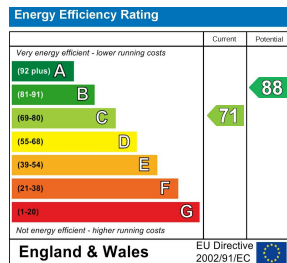

Thomas James Estate Agents, 20 High Street, Ruddington, Nottinghamshire, NG11 6EH

Tel: 0115 9844660 | Email: ruddington@tjea.com | Web: www.tjea.com

These particulars, whilst believed to be accurate are set out as a general outline only for guidance and do not constitute any part of an offer or contract. Intending purchasers should not rely on them as statements of representation of fact, but must satisfy themselves by inspection or otherwise as to their accuracy. No person in this firm's employment has the authority to make or give any representation or warranty in respect of the property.

