

# Elstree Road

Bushey Heath, WD23 1GN



BRITISH  
PROPERTY  
AWARDS  
2022

GOLD WINNER

ESTATE AGENT  
IN BUSHEY



Incorporating LANGLEYS

# Elstree Road

Bushey Heath, WD23 1GN

## Offers In The Region Of £110,000

- Second Floor Apartment
  - Communal Gardens
  - Warden Assisted
- Communal Lounge & Laundry
  - Kitchen
  - Shower Room
  - Double Bedroom
  - Fitted Wardrobes
  - Lift to All Floors
  - Over 55





# Elstree Road

Bushey Heath, WD23 1GN

WELL PRESENTED ONE BEDROOM SECOND FLOOR WARDEN ASSISTED APARTMENT situated in this popular and sought after block located within approximately a quarter of a mile from Bushey Heath's multiple shopping and transport facilities.

The accommodation comprises entrance hall, lounge, kitchen, bedroom and shower room. Outside the property benefits from communal grounds, communal lounge, laundry room and a on-site warden.

Tenure- Leasehold, 125 years from 1st August 1987



# Ground Floor

Approx. 37.3 sq. metres (402.0 sq. feet)



JW&Co Bushey Village  
 80 High Street, Bushey Village, Hertfordshire, WD23 3HD  
 0208 950 3434  
 bushey@jwandco.co.uk

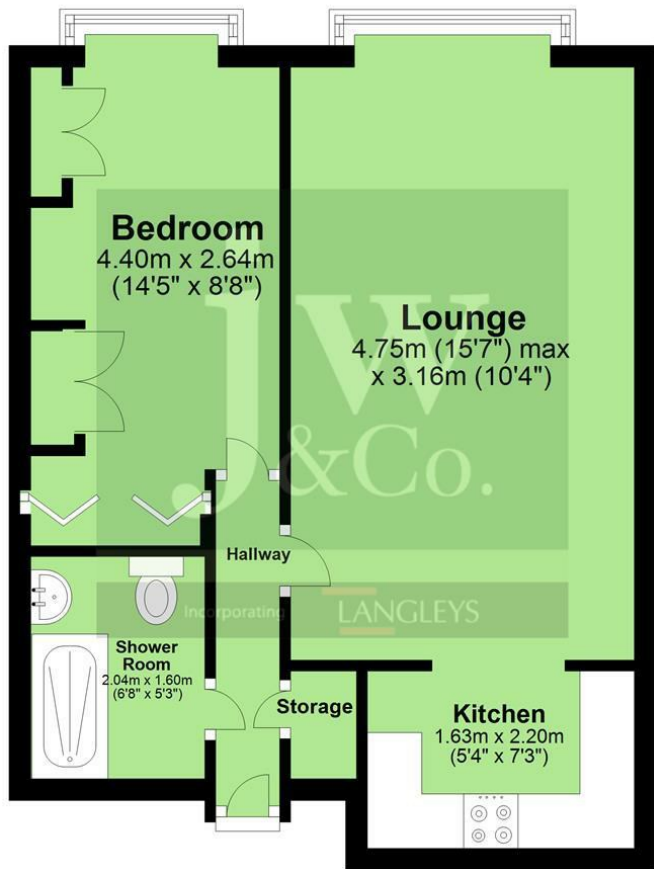

**Bedroom**  
 8'7" x 12'1" (2.64 x 3.70)

**Lounge**  
 10'4" x 17'4" (3.16 x 5.29)

**Kitchen**  
 7'2" x 5'4" (2.20 x 1.63)

**Shower Room**  
 6'8".19'8" (2.041.6)

Total area: approx. 37.3 sq. metres (402.0 sq. feet)

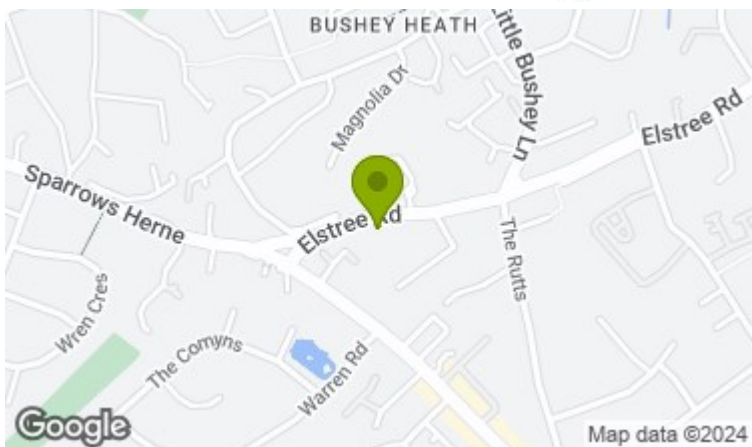

Energy Efficiency Rating		Current	Potential
Very energy efficient - lower running costs			
(92 plus) <b>A</b>			
(81-91) <b>B</b>			
(69-80) <b>C</b>			
(55-68) <b>D</b>			
(39-54) <b>E</b>			
(21-38) <b>F</b>			
(1-20) <b>G</b>			
Not energy efficient - higher running costs			
		74	80
England & Wales		EU Directive 2002/91/EC	

Environmental Impact (CO <sub>2</sub> ) Rating		Current	Potential
Very environmentally friendly - lower CO <sub>2</sub> emissions			
(92 plus) <b>A</b>			
(81-91) <b>B</b>			
(69-80) <b>C</b>			
(55-68) <b>D</b>			
(39-54) <b>E</b>			
(21-38) <b>F</b>			
(1-20) <b>G</b>			
Not environmentally friendly - higher CO <sub>2</sub> emissions			
England & Wales		EU Directive 2002/91/EC	

In accordance with the Consumer Protection from Unfair Trading Regulations 2008 (CPRs) and the Business Protection from Misleading Markets Regulations 2008 (BPRs) JW&CO have prepared these property particulars as a general guide to a broad description of the property. JW&CO as agents for the vendor or lessor and for themselves give notice that (a) these particulars are not intended to constitute part of an offer or contract (b) have not carried out a structural survey and the services, appliances and fittings have not been tested (c) all measurements, photographs, distances and floor plans referred to are given as a guide only and should not be relied upon for the purchase of fixtures and fittings (d) tenure details, service charges and ground rent (where applicable) are given as a guide only and should be checked and confirmed by your solicitor prior to exchange of contracts (e) neither the vendor nor any person in the employment JW&CO has any authority to make or give any representation or warranty whatsoever in respect of the property.