



COLMER ROAD, SW16

£450,000

- Victorian maisonette
- Three bedrooms
- Split level aspect
- Period features
- Close to amenities and transport
- Energy rating:





ABOUT THE HOME

A wonderful three-bedroom Victorian maisonette that has been well maintained by the current owners. This wonderful home is split level and offers an abundance of natural light and space throughout.

Colmer Road is set on the borders of Streatham Common, providing great access to both Streatham Common station and Norbury station. The property is within easy reach of local amenities and is conveniently located to Streatham Common park. Colmer Road is also within the catchment area for outstanding primary and secondary schools.





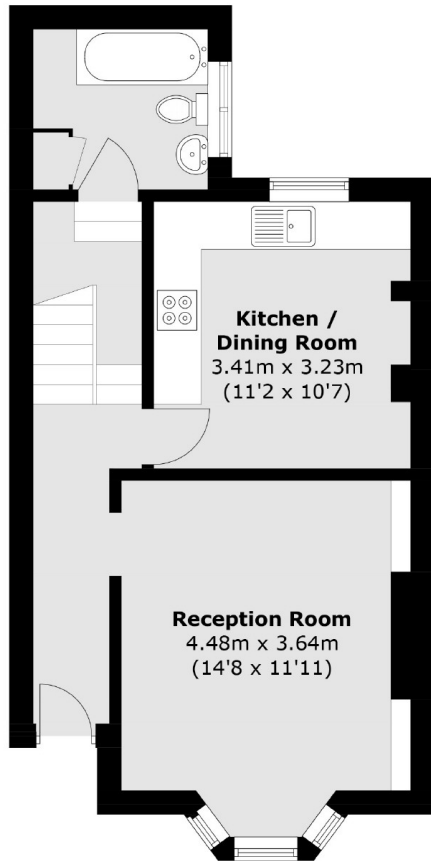

Raise Ground Floor

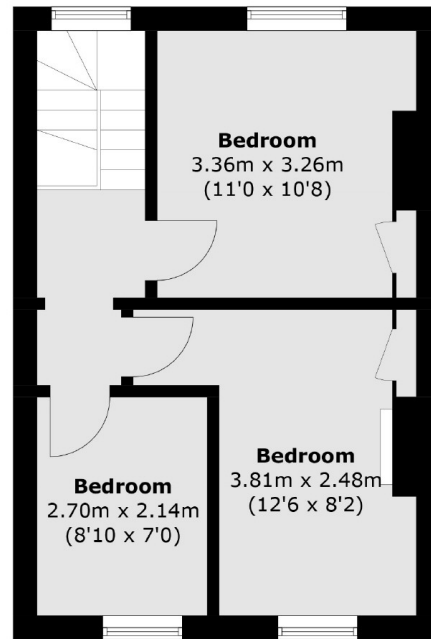

First Floor

Total area (approx.): 75.0 sq. m (807.2 sq. ft)

JACKSONS STREATHAM

1-3 De Montfort Parade,
Streatham High Road,
Sales: 020 8487 3179
Lettings: 020 8487 3180

Energy Rating: C We aim to make our particulars both accurate and reliable. However they are not guaranteed; nor do they form part of an offer or contract. If you require clarification on any points then please contact us, especially if you're traveling some distance to view. Please note that appliances and heating systems have not been tested and therefore no warranties can be given as to their good working order.