



DEERHURST ROAD, SW16

£1,575,000

- Fully extended family home
- Fully detached
- Six bedrooms
- Three bathrooms
- West facing garden
- Energy rating: C





ABOUT THE HOME

A substantial detached six bedroom family home nearby Streatham Common. The property has been extended and modernised from top to bottom creating a contemporary space ideal for modern day living.

Deerhurst Road is a very popular residential road predominantly made up of family homes located within close proximity to a number of outstanding schools, local amenities and transport links, including Streatham Rail, Streatham Common and Streatham Hill stations, with West Norwood rail station being just marginally further. Residents have easy access to Streatham Common and The Rookery in addition to a number of independent cafes, bars and restaurants. Deerhurst Road also offers eye opening panoramic views of the city.



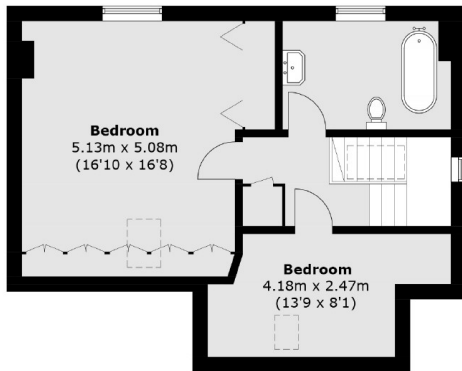
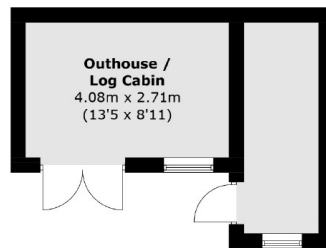
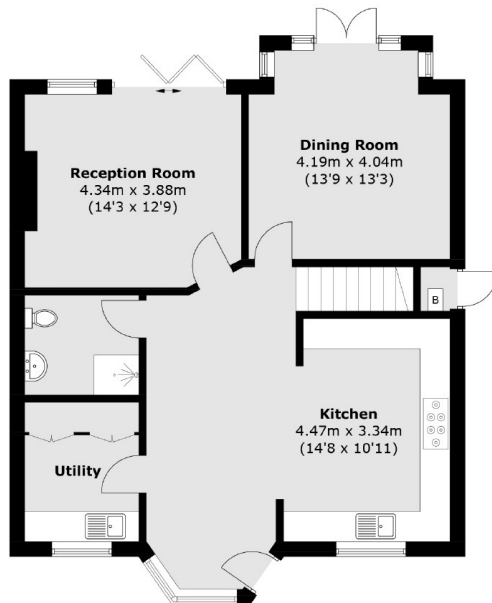
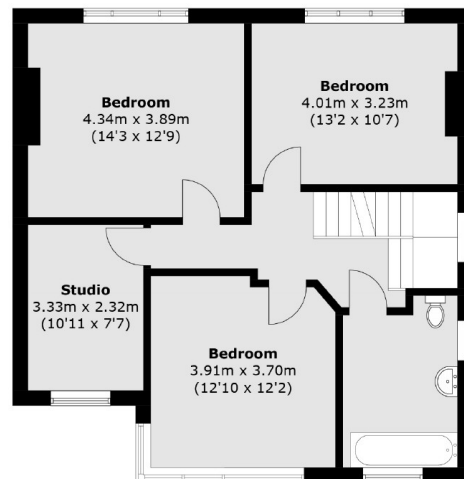

Second Floor

(Not Shown In Actual Location / Orientation)

Ground Floor

First Floor

Total area (approx.): 205.1 sq. m (2,207.7 sq. ft)
Outbuilding: 18.6 sq. m (200.2 sq. ft)

JACKSONS STREATHAM

1-3 De Montfort Parade,
Streatham High Road,
Sales: 020 8487 3179
Lettings: 020 8487 3180

Energy Rating: C We aim to make our particulars both accurate and reliable. However they are not guaranteed; nor do they form part of an offer or contract. If you require clarification on any points then please contact us, especially if you're traveling some distance to view. Please note that appliances and heating systems have not been tested and therefore no warranties can be given as to their good working order.