



NORFOLK HOUSE ROAD, SW16

£425,000

- Victorian conversion
- Two bedrooms
- Modernised throughout
- Central location
- No onward chain
- Energy rating: C



2



1



1



ABOUT THE HOME

A charming two bedroom first floor Victorian conversion flat on a popular road in the heart of residential road. The property is sold with no onward chain.

Norfolk House Road is a highly desirable tree lined road situated in the heart of Streatham Hill within reach of a wealth of amenities from both Streatham High Road and Balham as well as the open expanses of Tooting Bec Common. Commuters have easy access to numerous transport links including Streatham Hill station with regular trains to London Victoria and numerous bus routes to the City via Brixton.





First Floor

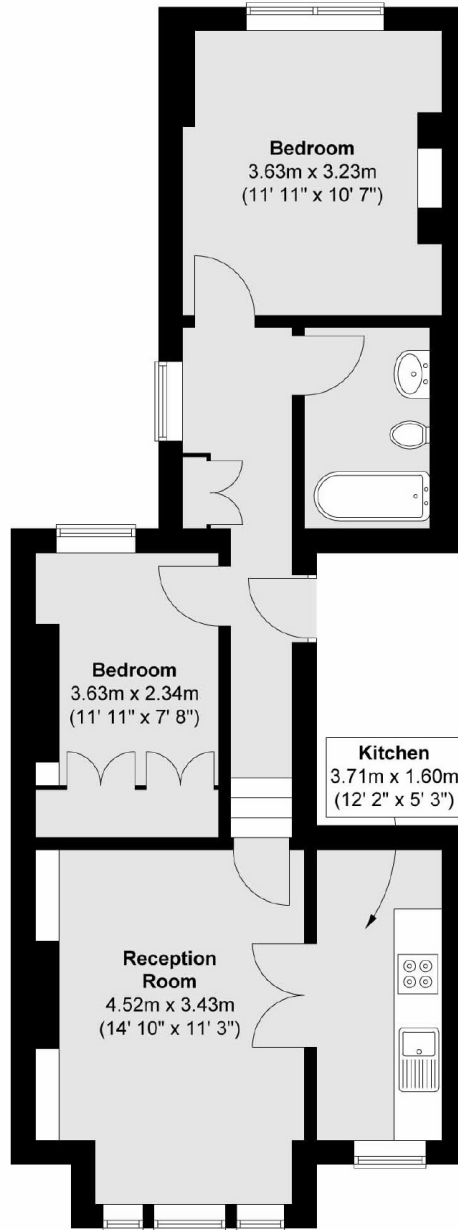

Total area (approx.) : 55.2 sq. m (594 sq. ft)

JACKSONS STREATHAM

1-3 De Montfort Parade,
 Streatham High Road,
 Sales: 020 8487 3179
 Lettings: 020 8487 3180

Energy Rating: C We aim to make our particulars both accurate and reliable. However they are not guaranteed; nor do they form part of an offer or contract. If you require clarification on any points then please contact us, especially if you're traveling some distance to view. Please note that appliances and heating systems have not been tested and therefore no warranties can be given as to their good working order.