



GLENEAGLE ROAD, SW16

£1,075,000

- Victorian family home
- Four bedrooms
- Two bathrooms
- South facing garden
- Off street parking
- Energy rating: D





## ABOUT THE HOME

A beautiful four bedroom Victorian family home on a popular road in Streatham. The property has been modernised by the current owners whilst retaining a number of original features and benefits from a large south facing garden.

Gleneagle is a popular residential road which connects to both Streatham Station & Streatham Common Station. Residents have the benefit of access to both Tooting Bec Common, Streatham Common and the array of shops bars and restaurants of Streatham High Road. There are a number of available transport links including Streatham Station (City Thameslink), Streatham Common (Southern) and a number of regular bus routes to the City via Tooting Bec and Brixton.

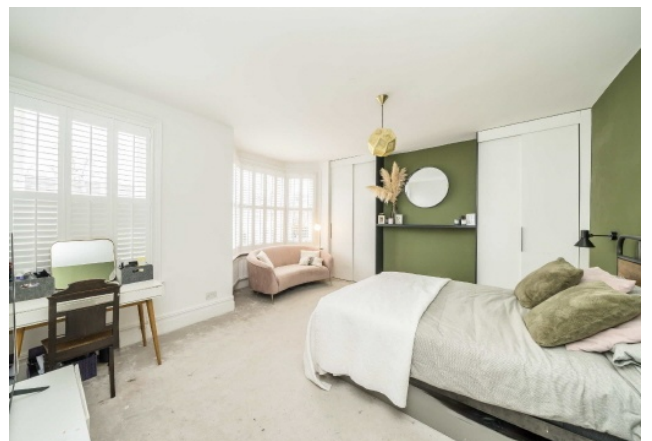
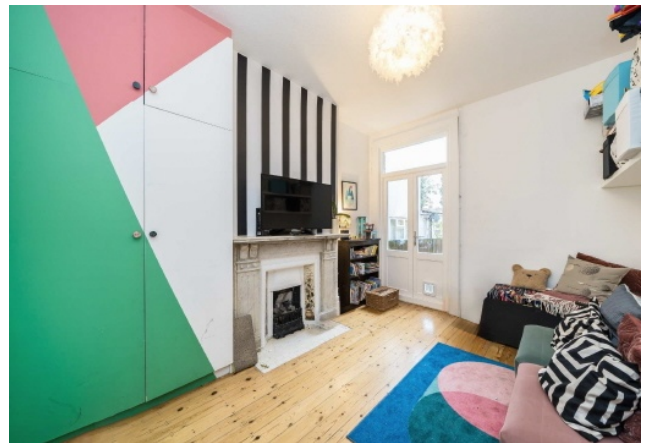





Total area (approx.): 159.9 sq. m (1,721.1 sq. ft)

### JACKSONS STREATHAM

1-3 De Montfort Parade,  
 Streatham High Road,  
 Sales: 020 8487 3179  
 Lettings: 020 8487 3180

Energy Rating: D We aim to make our particulars both accurate and reliable. However they are not guaranteed; nor do they form part of an offer or contract. If you require clarification on any points then please contact us, especially if you're traveling some distance to view. Please note that appliances and heating systems have not been tested and therefore no warranties can be given as to their good working order.