



PRENTIS ROAD, SW16

£1,950,000

- Detached corner plot
- Six bedrooms
- Self contained annex
- Off-street parking
- Modernised throughout
- Energy rating: D





ABOUT THE HOME

A stunning six bedroom detached family home occupying a corner plot on one of Streatham's most desirable roads. The property has been thoughtfully extended and modernised whilst maintaining a wealth of original features.

Prentis Road is an attractive tree line road located close to Tooting Bec Common and numerous shops, bars and restaurants on Streatham High Road. Commuters have regular links to the City including the Thameslink at Streatham, Streatham Hill Station and numerous bus routes via Balham and Brixton.

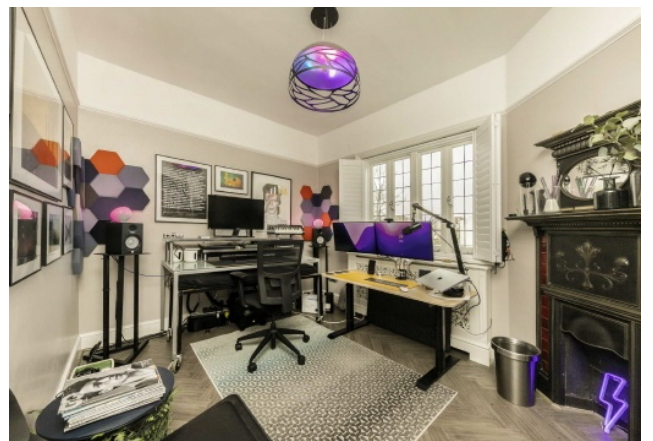



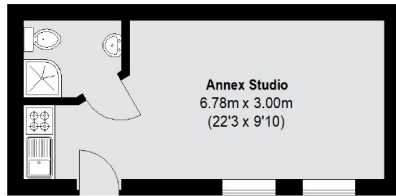

(Not Shown In Actual
Location / Orientation)

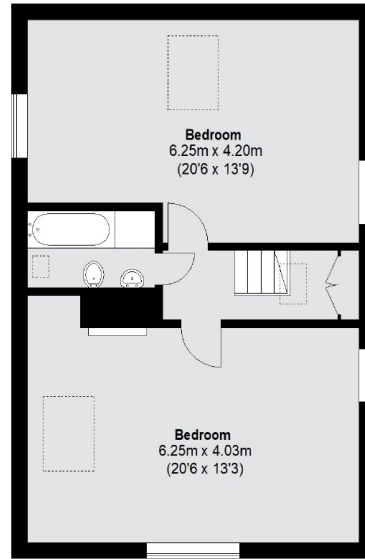

Second Floor

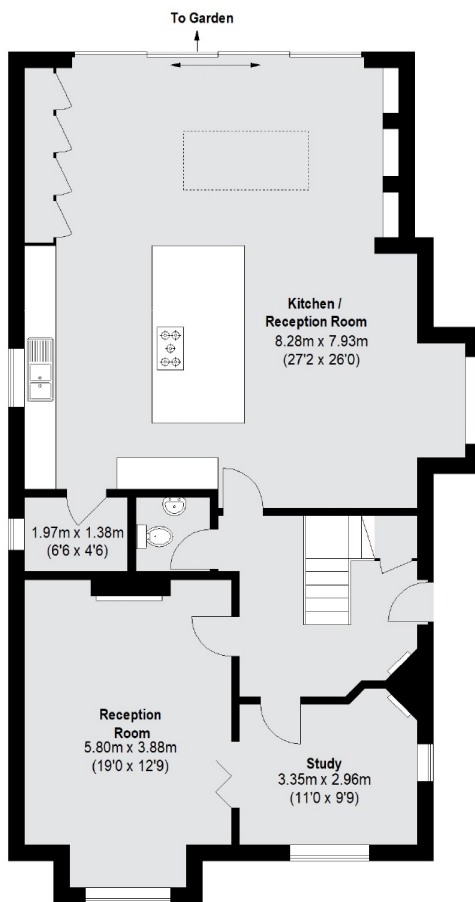

Ground Floor

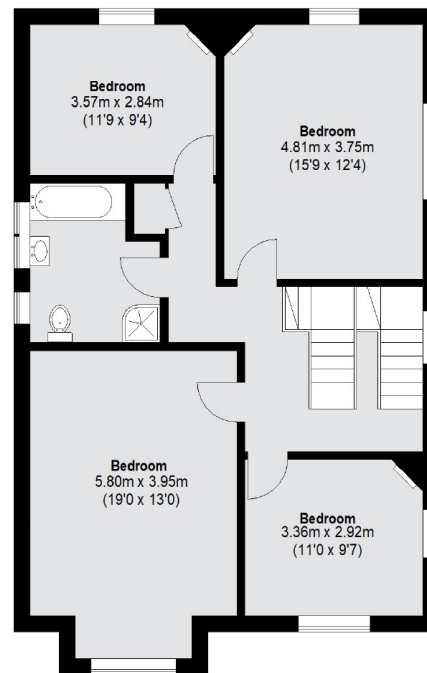

First Floor

Total area (approx.): 257.98 sq. m (2777 Sq. ft)
Annex Studio: 20.57 sq. m (221 Sq. ft)

JACKSONS STREATHAM

1-3 De Montfort Parade,
Streatham High Road,
Sales: 020 8487 3179
Lettings: 020 8487 3180

Energy Rating: D We aim to make our particulars both accurate and reliable. However they are not guaranteed; nor do they form part of an offer or contract. If you require clarification on any points then please contact us, especially if you're traveling some distance to view. Please note that appliances and heating systems have not been tested and therefore no warranties can be given as to their good working order.