



Covington Way, SW16

£1,200,000

A large five bedroom family home on a sought after residential road overlooking Norwood Grove. The property has been immaculately modernised and extended by the current owners.

- Five Bedrooms
- Three Bathrooms
- Off Street Parking
- Garage
- Landscaped Garden
- No Onward Chain



Covington Way is a popular residential road within close proximity of the main amenities of Streatham High Street including the Streatham hub leisure centre, restaurants, bars, café's and two large supermarkets. The property is also a short distance from the open spaces of the Rookery Gardens and Norwood Grove. Local transport includes Streatham with swift links to London Bridge and Streatham Common with links to Victoria via Clapham Junction.

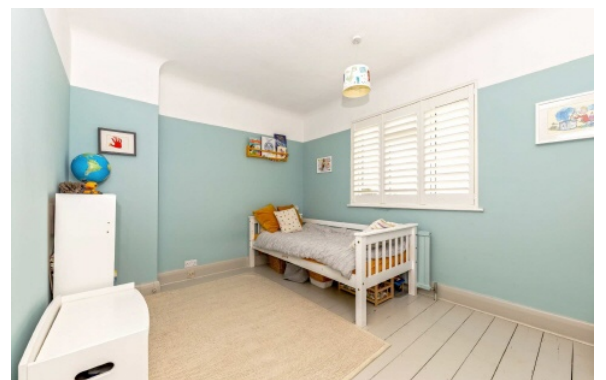



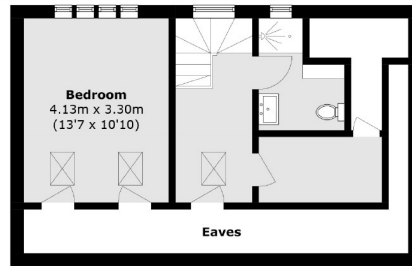

Second Floor

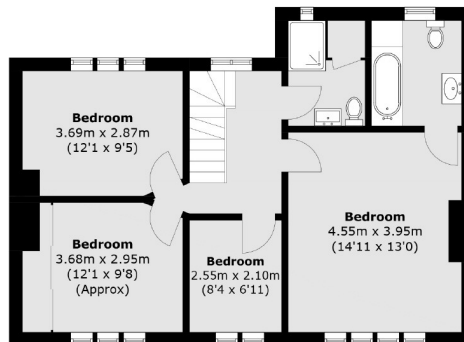

First Floor

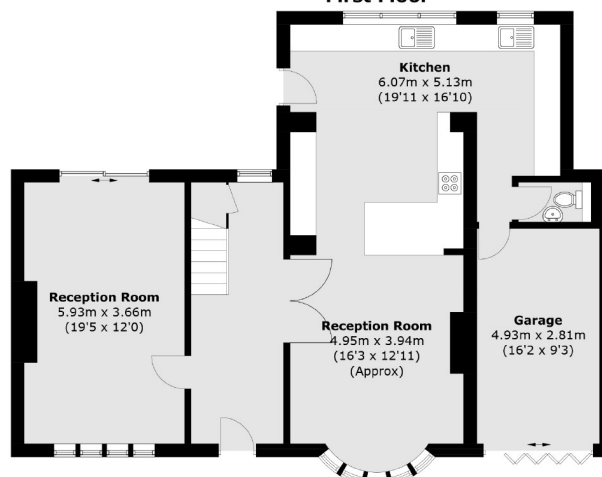

Ground Floor

Total area (approx.): 197 sq. m (2,120.4 sq. ft)
(Including Garage / Excluding Eaves)

Jacksons Streatham
1-3 De Montfort Parade
Streatham High Road
Streatham
London
SW16 1BU

Energy Rating: C We aim to make our particulars both accurate and reliable. However they are not guaranteed; nor do they form part of an offer or contract. If you require clarification on any points then please contact us, especially if you're traveling some distance to view. Please note that appliances and heating systems have not been tested and therefore no warranties can be given as to their good working order.