



Leyburn Road

Darlington DL1 2EX

£125,000





This footer paragraph is an example only and should not be relied upon as complying with current legislation. These particulars, whilst believed to be accurate are set out as a general outline only for guidance and do not constitute any part of an offer or contract. Intending purchasers should not rely on them as statements of representation of fact, but must satisfy themselves by inspection or otherwise as to their accuracy. No person in this firm's employment has the authority to make or give any representation or warranty in respect of the property.

# Leyburn Road

Darlington DL1 2EX



- Semi Detached
- Off Street Parking

- Three Bedrooms
- No Chain

- Two Reception Rooms
- Council Tax Band B

This well presented three bedroom semi detached corner plot property comes to the market with no onward chain and is located in the sought after Harrogate Hill area of Darlington.

The property would make the perfect family home or for that of an investor and benefits for gas central, gardens to the front and side and off street parking.

Viewing is recommended.

## Entrance Hallway

## Lounge

15'1 x 11'2 (4.60m x 3.40m)

## Dining Room

15'1 x 8'10 (4.60m x 2.69m)

## Kitchen

10'10 x 8'10 (3.30m x 2.69m)

## First Floor

### Bedroom One

15'1 x 11'2 (4.60m x 3.40m)

### Bedroom Two

11'2 x 8'10 (3.40m x 2.69m)

### Bedroom Three

9'10 x 6'7 (3.00m x 2.01m)

## Bathroom

## Externally

## Council Tax

Band B

## Tenure

Freehold

## Note

IMPORTANT NOTE TO PURCHASERS: We endeavour to make our sales particulars accurate and reliable, however, they do not constitute or form part of an offer or any contract and none is to be relied upon as statements of representation or fact. The services, systems and appliances listed in this specification have not been tested by us and no guarantee as to their operating ability or efficiency is given. All measurements have been taken as a guide to prospective buyers only, and are not precise. Floor plans where included are not to scale and accuracy is not guaranteed. If you require clarification or further information on any points, please contact us,

especially if you are travelling some distance to view. Fixtures and fittings other than those mentioned are to be agreed with the seller. We cannot also confirm at this stage of marketing the tenure of this house

GROUND FLOOR

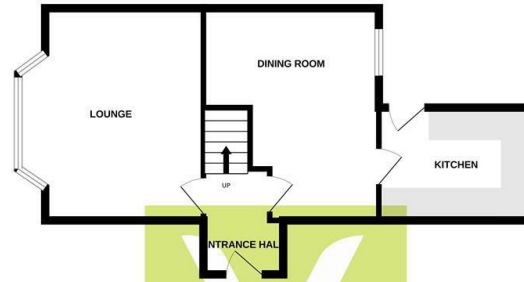

1ST FLOOR

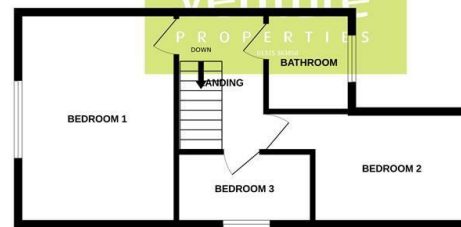

Whilst every attempt has been made to ensure the accuracy of the floorplan contained here, measurements of doors, windows, corners and any other parts are approximate and the responsibility is taken for any error, omission or mis-statement. This plan is for illustrative purposes only and should be used as such by any prospective purchaser. The services, systems and appliances shown have not been tested and no guarantee as to their operability or efficiency can be given.  
Made with Lettoplan ©2023

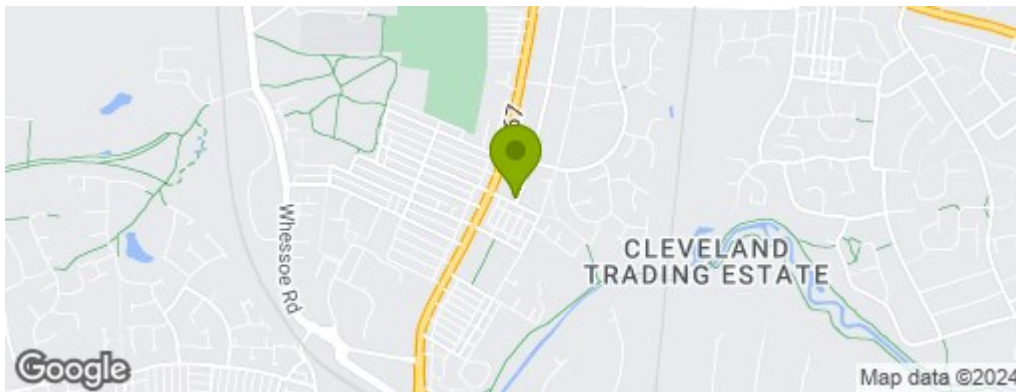

## Property Information

**01325 363858**

45 Duke Street, Darlington, County Durham, DL3 7SD  
sales@venturepropertiesuk.com