



6 3D Front

---



**RE/MAX**  
CLYDESDALE & TWEEDDALE

Plot at Cuddyview, Dillarburn Road, Lesmahagow

Guide Price £65,000

# Plot at Cuddyview, Dillarburn Road

Lesmahagow, Lanark

Offered for sale is this large building plot with detailed planning permission passed for a 130m<sup>2</sup>, three bedroom detached bungalow situated in the rural hamlet of Dillarburn, nestled in the South Lanarkshire countryside. The proposed house would have open country views and only be a short drive from the larger towns of Lanark and Lesmahagow.

Detailed plans can be found on the South Lanarkshire Planning Portal, reference: P/20/1604.

- Planning Permission Passed
- Building Plot

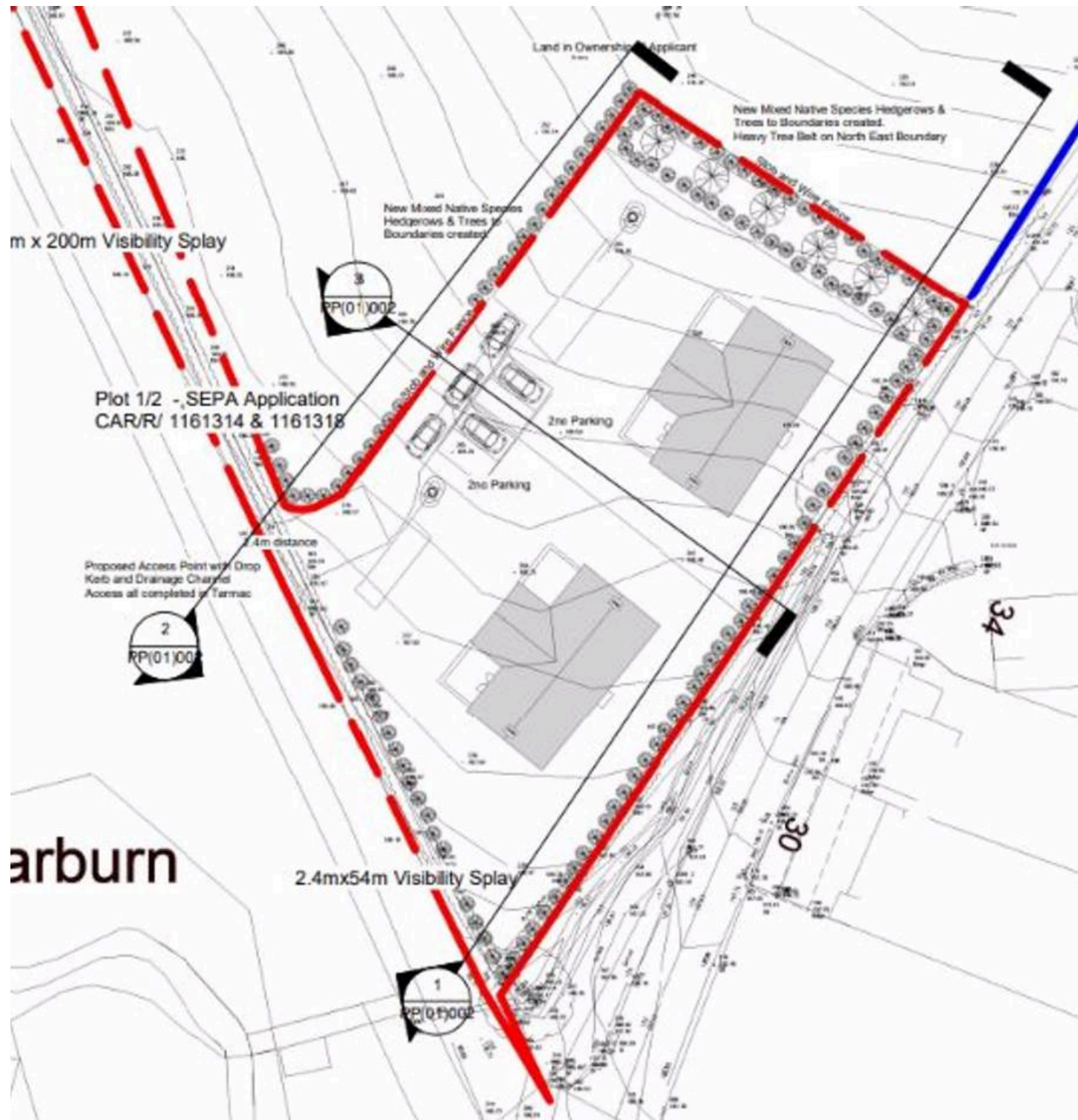

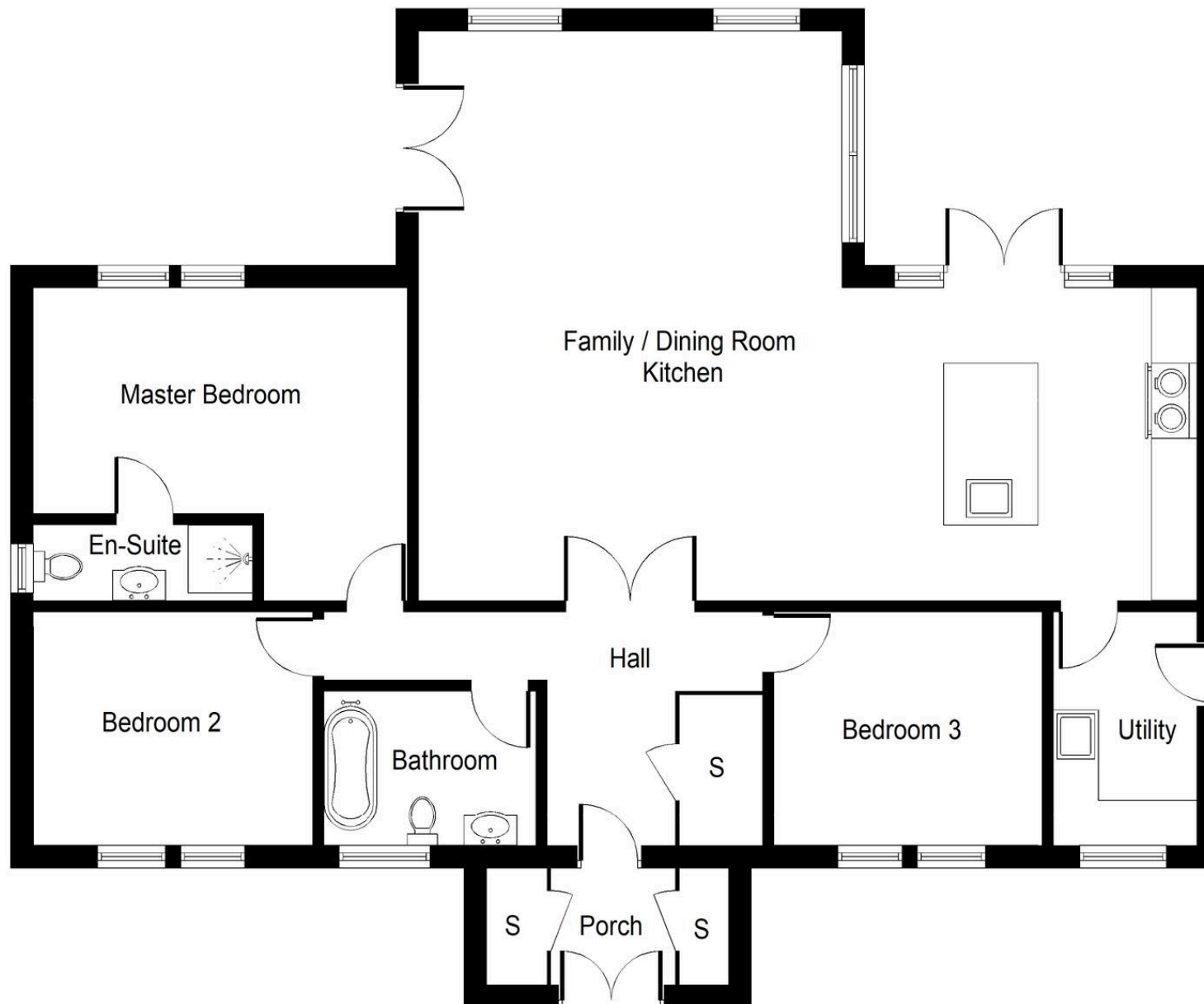

Approximate Floor Area  
1495 Sq. ft.  
(138.9 Sq. m.)





## RE/MAX Clydesdale & Tweeddale

Remax, 2 High Street - ML11 7EX

01555 666990

[lanark@remax-clydesdale.net](mailto:lanark@remax-clydesdale.net)

[www.remax-scotland.net/estate-agents/clydesdale](http://www.remax-scotland.net/estate-agents/clydesdale)

These particulars are prepared by us on the basis of information provided by our clients. We have not tested the electrical system, appliances or heating system. All sizes are recorded by laser to give an indicative, approximate size only. Prospective purchasers should make their own enquiries, no warranty is given or implied. This schedule is not intended to, and does not form any contract. Anti-Money Laundering Regulations - Purchasers will be asked to produce identification documentation at a later stage and we would ask for your co-operation in order that there will be no delay in agreeing the sale. NOTING INTEREST If you are interested in this property please ask your solicitor to notify us. This is referred to as "noting interest" and will ensure that you are informed of any