





# Churchers Farmhouse, North Street, Westbourne PO10 8SP



**DELIGHTFUL GRADE II GEORGIAN HOME** with later additions and classic country house interiors, situated close to Westbourne Square. The original fireplaces and the wood beam ceilings throughout the ground floor add to the charm and warmth of this Four Bedroom Detached home. There is a large, mature Rear Garden consisting of lawn, borders, terrace area, patio, all landscaped in an attractive and interesting way which draws the eye. To the side of the property there is a wide, gravelled driveway with ample off-road parking. Accommodation includes a large, elegant Sitting/Dining Room and a Kitchen/Breakfast Room with Aga opening onto a Conservatory which looks over the rear garden. An inner hall & boot room gives access to the rear garden. There is a generous Utility Room & separate boiler room. Upstairs there are Four Bedrooms, one with Ensuite, and a Family Bathroom. There is also a wooden Summerhouse and brick-built Store which offer scope for Home Office or Gym.

- DETACHED GEORGIAN HOME
- LOCATED CLOSE TO VILLAGE SQUARE
- ELEGANT SITTING/DINING ROOM
- KITCHEN/BREAKFAST WITH AGA
- FOUR BEDROOMS, ONE WITH ENSUITE
- GAS CENTRAL HEATING
- MATURE LANDSCAPED GARDENS
- DRIVEWAY WITH AMPLE OFF-ROAD PARKING

Asking Price:  
£895,000  
Freehold









# ACCOMMODATION

## Ground Floor:

- Sitting/Dining Room
- Kitchen/Breakfast Room with AGA
- Conservatory with doors to rear patio
- Inner Hall/Boot Room with door to rear garden
- Utility Room
- Boiler Room
- Cloakroom



## First Floor:

- Family Bathroom
- Bedroom 2 with built-in cupboard
- Bedroom 3 with built-in cupboard
- Bedroom 4 with built-in cupboard
- Bedroom 1 with Ensuite Shower Room & built-in cupboard, twin aspect

## Exterior:

- Front Garden behind low brick & flint wall & gravelled
- Landscaped Rear Garden, mature with lawn, shrub/tree borders & beds
- Terraced Area
- Patio
- Summerhouse
- Brick-built Store
- Gravelled Driveway with parking









## LOCATION

Westbourne is a popular West Sussex Downland village location, with access to shops including post office, bakery, pharmacy & doctor's surgery, pubs/restaurant and garage. There is also a local school. This property location is near to the centre of the village.

Westbourne is well placed for countryside walks and the nearby Stansted Estate and the South Downs.

There is easy access to the South Downs National Park, the Cathedral city of Chichester, and Chichester Harbour (A National Landscape, formerly an AONB) at nearby Emsworth.

Major road and rail links to London and Brighton are close to hand, with mainline rail at nearby Havant and Rowlands Castle.







WASH  
DRY  
FOLD  
REPEAT





# Churchers Farmhouse, North Street, PO10 8SP

Approximate Gross Internal Area = 162.3 sq m / 1747 sq ft

Cabin / Store & Boiler Room = 20.2 sq m / 217 sq ft

Total = 182.5 sq m / 1964 sq ft

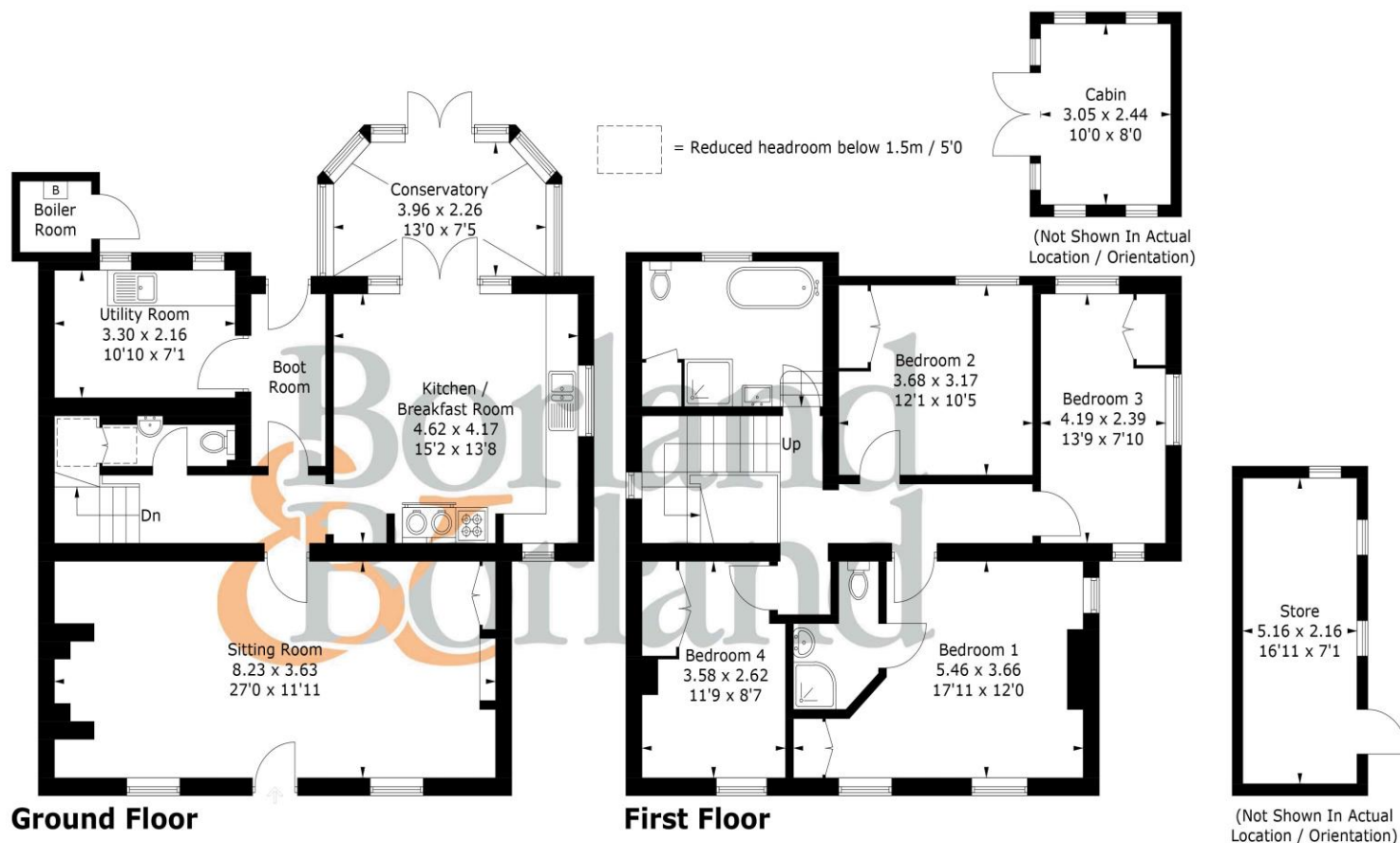

PRODUCED FOR BORLAND & BORLAND ESTATE AGENTS

Whilst every attempt has been made to ensure the accuracy of the floorplan, measurements of doors, windows and rooms are approximate. These plans are for representation purposes only as defined by RICS Code of Measuring Practice and used as such by any prospective purchaser. (ID1075523)

‘IMPORTANT NOTICE Borland & Borland gives notice that: 1. These particulars do not constitute an offer or contract or part thereof. 2. All descriptions, photographs and plans are for guidance only and should not be relied upon as statements or representations of fact. All measurements are approximate and not necessarily to scale. Any prospective purchaser must satisfy themselves of the correctness of the information with the particulars by inspection or otherwise. 3. Borland & Borland does not have any authority to give any representations or warranties whatsoever in relation to this property (including but not limited to planning/building regulations), nor can it enter into any contract on behalf of the Vendor. 4. Borland & Borland does not accept responsibility for any expenses incurred by prospective purchasers in inspecting properties which have been sold, let or withdrawn. 5. If there is anything of particular importance to you, please contact this office and Borland & Borland will try to have the information checked for you.

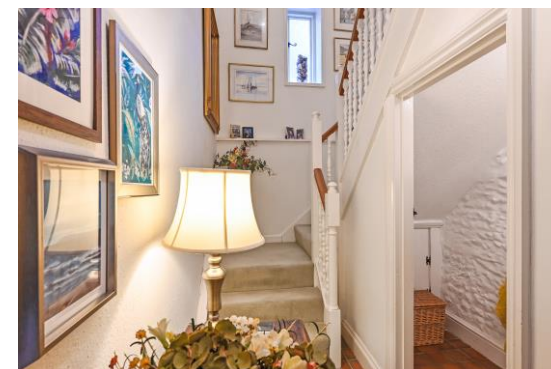

## Directions

Sat Nav: PO10 8SP

9a High Street, Emsworth, Hampshire PO10 7AQ

Tel: 01243 377655

property@borlandandborland.co.uk

www.borlandandborland.co.uk

rightmove

naea | propertymark  
PROTECTED