Cornwall Gardens

South Kensington, SW7

CHESTERTONS

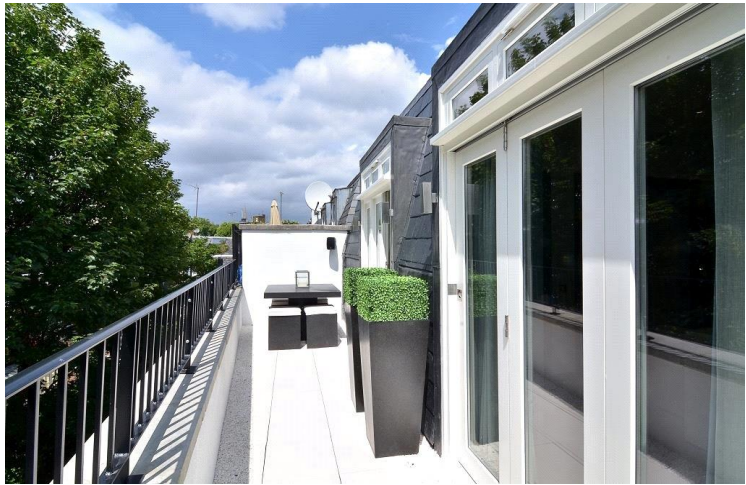

An exquisite example of a classic town house on Cornwall Gardens, SW7. This stylish property is set over five floors and offers extensive living space with all the latest design and technology.

Cornwall Gardens is a beautiful garden square; ideally located for Gloucester Road and Kensington High Street with the many excellent bars, restaurants and transport facilities that the area has to offer. The green open spaces of Hyde Park and Kensington Gardens are also nearby. For the motorist, there is easy access to the A4/M4 towards Heathrow and the West.

Asking Price £5,250,000

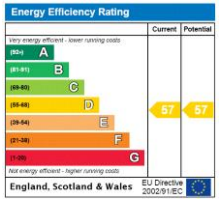

Tenure: Freehold
Service Charge: N/A
Ground Rent: N/A
Local Authority: Royal Borough Of Kensington & Chelsea
Council Tax Band: H

Chestertons South Kensington Sales
44-48 Old Brompton Road
London
SW7 3DY
southkensington@chestertons.co.uk
020 7589 1234
chestertons.co.uk

Chesterton Global Ltd trading as Chestertons for themselves and for the vendor of this property whose agents they are, give notice that (i) these particulars do not constitute any part of an offer or contract,(ii) all statements contained within these particulars are made without responsibility on the part of Chestertons or the vendor, (iii) whilst made in good faith, none of the statements contained within these particulars are to be relied upon as a statement or representation of fact, (iv) any intending purchasers must satisfy themselves by inspection or otherwise as to the correctness of each of the statements contained within these particulars, (v) the vendor does not make or give either Chestertons or any person in their employment any authority to make or give representation or warranty whatsoever in relation to this property. Wide angle lenses may be used. ©Copyright Chestertons | Chesterton Global Ltd | Registered Office 40 Connaught Street, Hyde Park, London W2 2AB Registered Company Number 05334580.

This paper is 100% recyclable