



9 Westminster Drive, Aylesbury

Aylesbury

Guide Price **£775,000**



Williams



9 Westminster Drive

Aylesbury, Aylesbury

Council Tax band: F

Tenure: Freehold

EPC Energy Efficiency Rating: D

EPC Environmental Impact Rating: E



Entrance Porch

Enter through the front door into the entrance porch comprised of tiled flooring, a wall mounted radiator, fitted light to the ceiling, windows to the front aspect, side aspect and the dining room and a door leading to the hallway.

Hallway

This hallway is composed of wood effect flooring, a pendant light to the ceiling, a wall mounted radiator, under-stairs storage cupboard, carpeted stairs to the first floor and doors to the living room, kitchen, downstairs w/c and dining room.

Living Room

The L-shaped living room is composed of carpeted flooring, floor to ceiling windows to the front and rear aspects, a door to the enclosed rear garden, pendant lights to the ceiling, a feature fireplace, three wall mounted radiators and space for a sofa set and other living room furniture.

Cloakroom

The downstairs cloakroom is comprised of a frosted window, wood effect flooring, a pendant light to the ceiling, a hand wash basin with hot and cold taps and a low level w/c.

Kitchen

The kitchen features wood effect flooring, a window to the rear aspect, spotlights to the ceiling, underfloor heating, a range of wall and base mounted units including an integrated dishwasher, one-and-a-half sink with a mixer tap, cupboard downlighting, oven, electric stove and extractor. A skylight window to the ceiling and open plan access to the utility room and the conservatory.

Utility Room

The utility room is composed of a wall mounted radiator, fitted storage cupboards and a worktop with space and plumbing for a washing machine and tumble dryer.

Conservatory



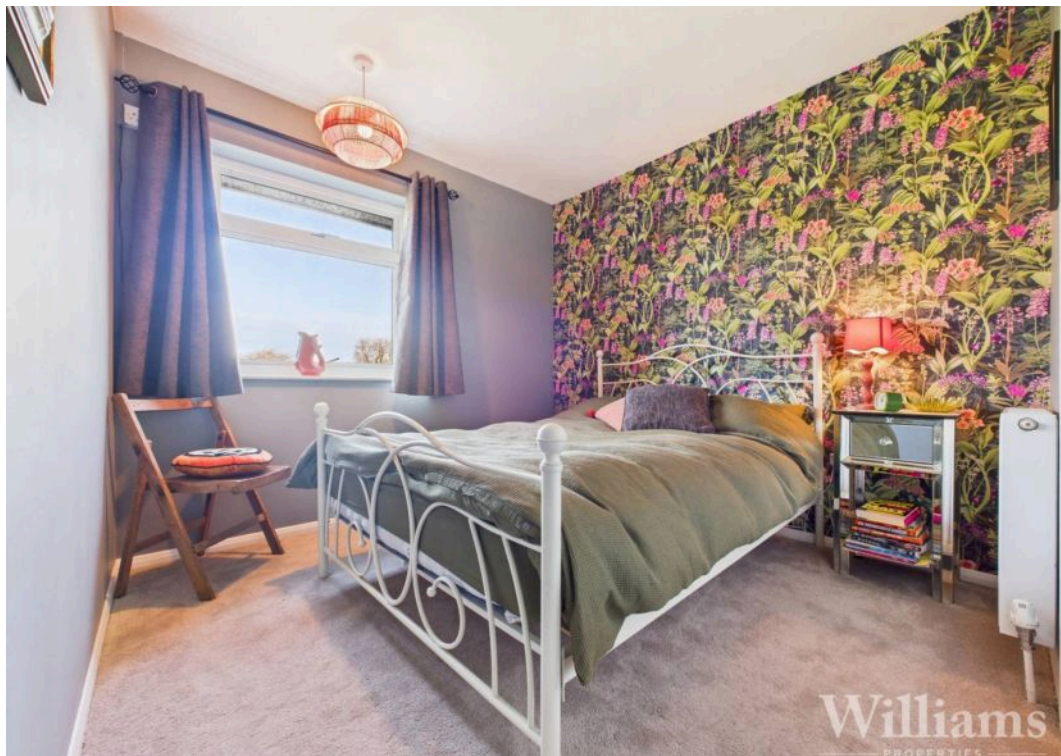

This drawing is copyright and remains the property of Porter Consulting & Management Services Limited unless released by written consent. It may not be reproduced nor the information contained herein passed onto third parties without the written consent of Porter Consulting & Management Services Limited.

All works to be carried out to the satisfaction of the local authority and in conjunction with current Bye-Laws and Construction (Design and Management) Regulations 2015 (where applicable).

Verify all dimensions before proceeding.

NOTES:

A1



SCALE 1 : 50
0 1 2 3

ISSUE DATE

REVISION

19.11.24

A

For Planning

PROJECT:

9 Westminster Drive, Aylesbury

DRAWING:

Proposed Plans

STATUS:

For Planning



The Barn, College Farm, Chearsley Road, Long Crendon
Buckinghamshire, HP18 9AP
01844 690660
info@pcmsdesign.co.uk
www.pcmsdesign.co.uk

DRAWING Number & Revision:

643 - 104 A



2 First Floor Plan Proposed
1 : 50

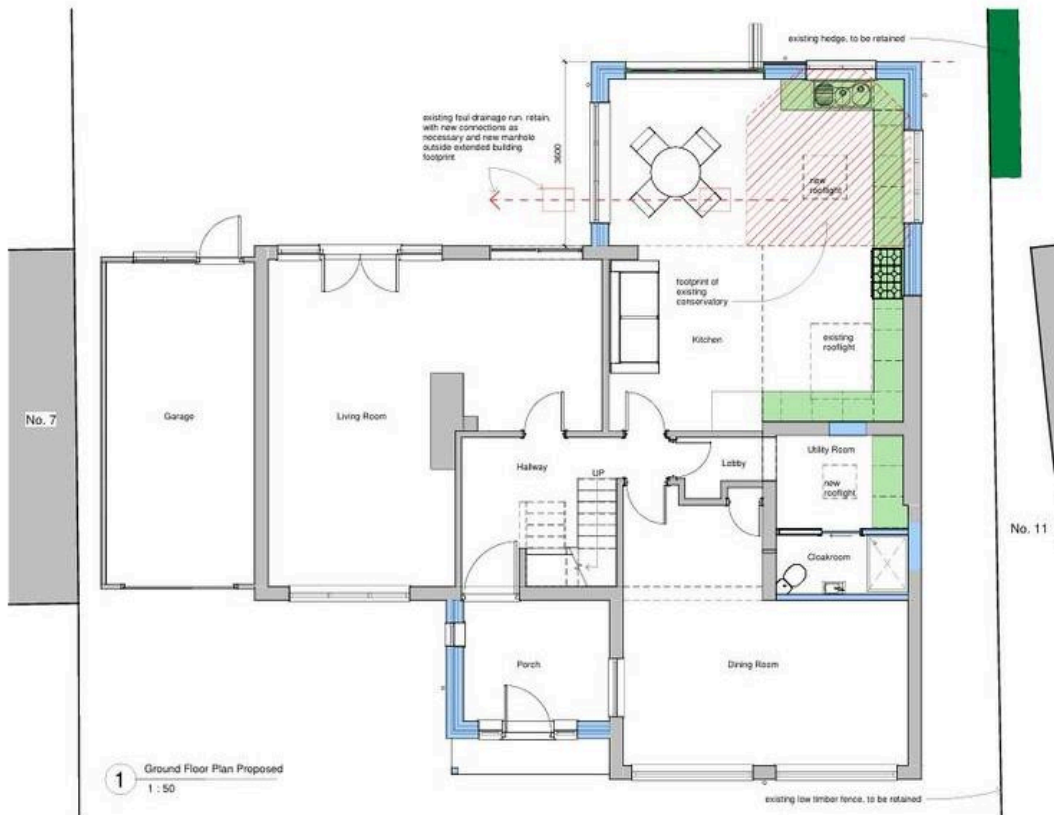

1 Ground Floor Plan Proposed
1 : 50



Entrance Porch

Enter through the front door into the entrance porch comprised of tiled flooring, a wall mounted radiator, fitted light to the ceiling, windows to the front aspect, side aspect and the dining room and a door leading to the hallway.

Hallway

This hallway is composed of wood effect flooring, a pendant light to the ceiling, a wall mounted radiator, under-stairs storage cupboard, carpeted stairs to the first floor and doors to the living room, kitchen, downstairs w/c and dining room.

Living Room

The L-shaped living room is composed of carpeted flooring, floor to ceiling windows to the front and rear aspects, a door to the enclosed rear garden, pendant lights to the ceiling, a feature fireplace, three wall mounted radiators and space for a sofa set and other living room furniture.

Cloakroom

The downstairs cloakroom is comprised of a frosted window, wood effect flooring, a pendant light to the ceiling, a hand wash basin with hot and cold taps and a low level w/c.

Kitchen

The kitchen features wood effect flooring, a window to the rear aspect, spotlights to the ceiling, underfloor heating, a range of wall and base mounted units including an integrated dishwasher, one-and-a-half sink with a mixer tap, cupboard downlighting, oven, electric stove and extractor. A skylight window to the ceiling and open plan access to the utility room and the conservatory.

Utility Room

The utility room is composed of a wall mounted radiator, fitted storage cupboards and a worktop with space and plumbing for a washing machine and tumble dryer.

Conservatory

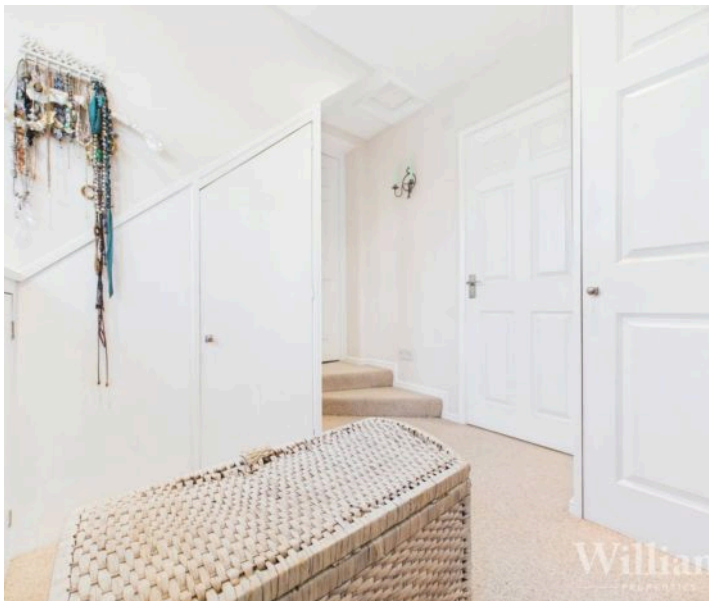

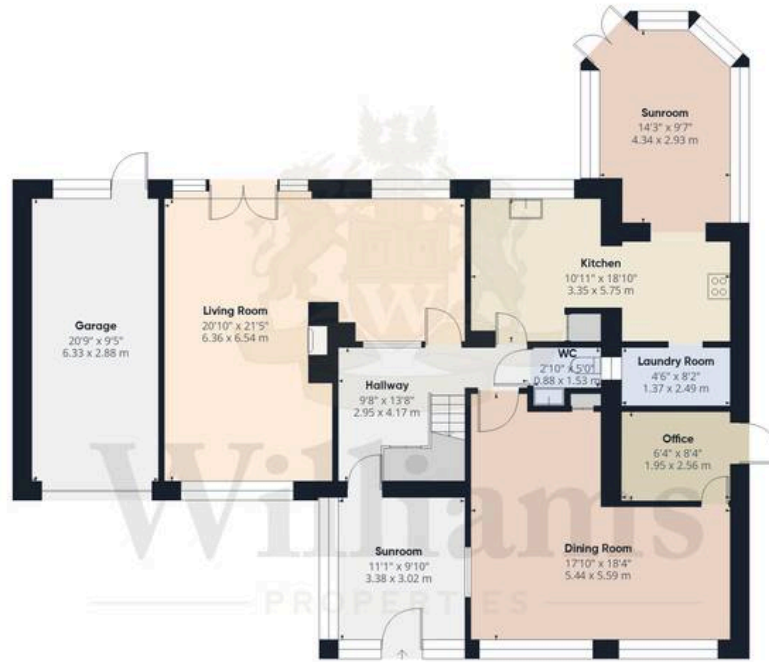

Floor 0

Approximate total area⁽¹⁾

2165 ft²

201.3 m²

Reduced headroom

17 ft²

1.6 m²



Floor 1

(1) Excluding balconies and terraces

Reduced headroom

Below 5 ft/1.5 m

Calculations reference the RICS IPMS 3C standard. Measurements are approximate and not to scale. This floor plan is intended for illustration only.

GIRAFFE360