

Coniston Gardens Pinner HA5 2JJ

Price Guide: Monthly Rental Of £2,250



Bennett Holmes are delighted to offer for this three bedroom mid terraced house situated in a quiet residential location within easy reach of Northwood Hills and Eastcote's shopping facilities which includes the Metropolitan and Piccadilly Tube lines. The property is also conveniently situated for Haydon school, Coteford Infant and Junior schools. The property benefits from two reception rooms, gas central heating and double glazing. Offered to the market unfurnished and available from the 14th November.

Available 14th November
Unfurnished
London Borough of Hillingdon
Council tax band D
Council tax £1,864 per annum
EPC =D

NORTHOLT OFFICE

83 Oldfields Circus Northolt, Middlesex UB5 4RU

sales: 020 8423 2222 lettings: 020 8423 0222

northolt@bennetholmes.com

IMPORTANT Bennett Holmes would inform prospective purchasers that these sales particulars have been prepared as a general guide only. A detailed survey has not been carried out, nor the services, appliances and fittings tested. Room sizes should not be relied upon for furnishing purposes and are approximate. If floor plans are included, they are for guidance only and illustration purposes only and may not be to scale. If there are any important matters likely to affect your decision to buy, please contact us before viewing the property.



- MID TERRACED FAMILY HOME
- THREE BEDROOMS
- TWO RECEPTION ROOMS
- QUIET RESIDENTIAL LOCATION
- DOUBLE GLAZED
- GAS CENTRAL HEATING
- UNFURNISHED
- AVAILABLE 14TH NOVEMBER

Coniston Gardens Pinner HA5 2JJ

Price Guide: Monthly Rental Of £2,250

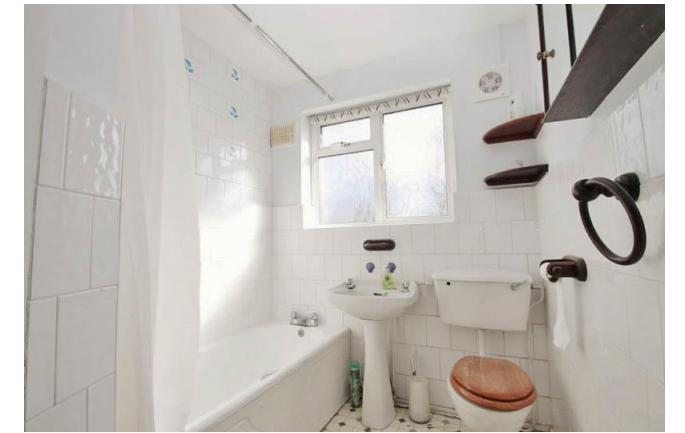

Accommodation

Accommodation comprises to the ground floor: entrance hallway, reception room, dining room with door to back garden, fitted kitchen with gas cooker, washing machine and door to rear garden. To the first floor there are three well proportioned bedrooms and family bathroom. Benefits include double glazing and gas central heating. Outside there is a secluded rear garden laid mainly to lawn with mature flower and shrub borders and patio area with gated side access.

