



GUIDE PRICE: £1,250,000 FREEHOLD

Located just to the north of Westerham within a few minutes' drive of the High Street and enjoying a bucolic outlook across surrounding fields towards The North Downs.

An exciting opportunity to acquire an attractive double-fronted Georgian farmhouse with earlier origins, for general updating and improvement, with accompanying outbuilding, garaging and attached period barn for potential conversion, subject to necessary consents being obtained.



# FORCE GREEN FARMHOUSE, FORCE GREEN ROAD, WESTERHAM, KENT, TN16 2DN

- CHAIN FREE • GRADE II LISTED • GEORGIAN FARMHOUSE & BARN FOR CONVERSION (STPP)
- PICTURESQUE RURAL OUTLOOK TO THE NORTH DOWNS • SOUTH-FACING GARDEN
- IN EXCESS OF 2,500 SQFT OF VERSATILE ACCOMMODATION
- OUTHOUSE, GARAGING & PLENTIFUL PARKING • CLOSE TO SCHOOLS

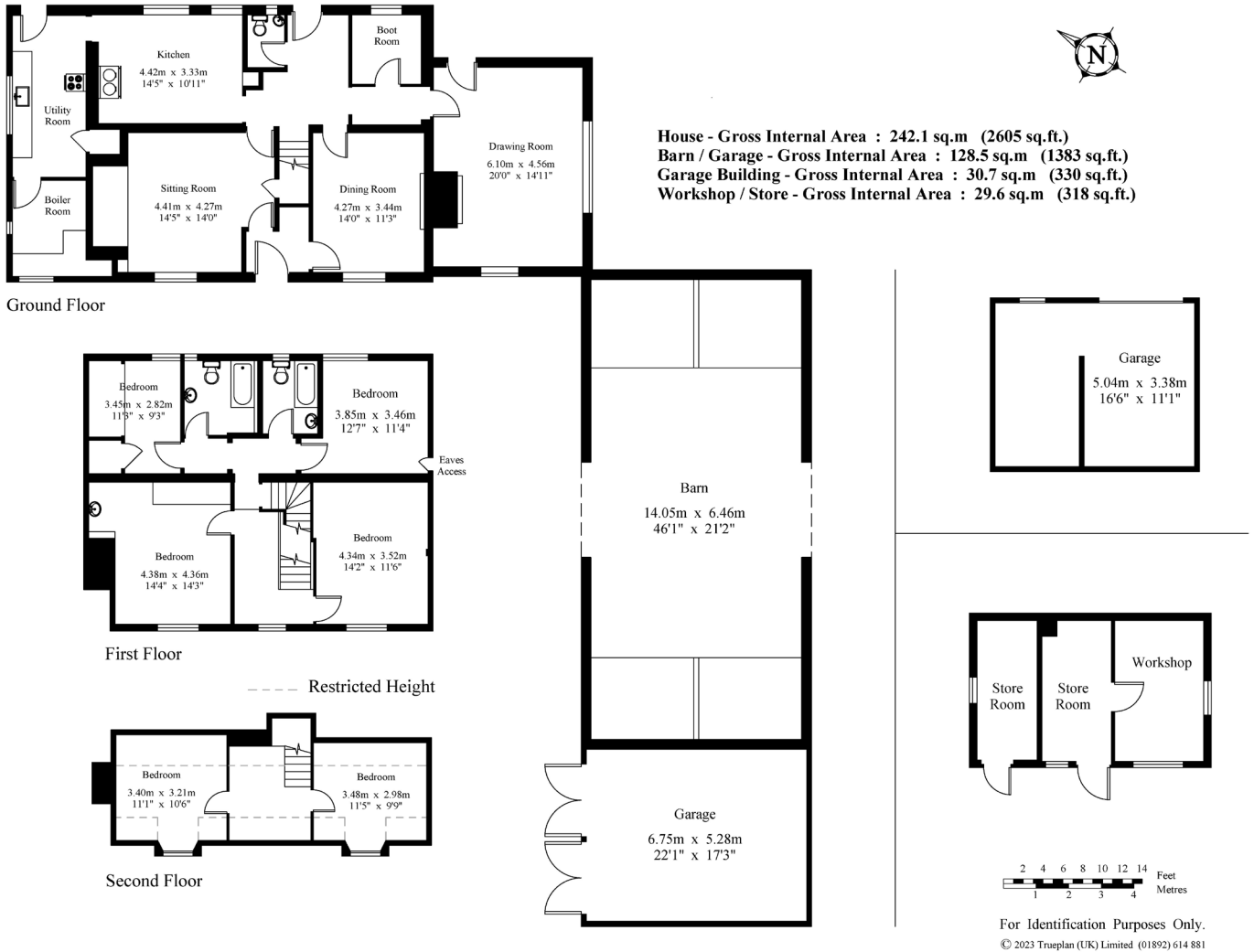

## SERVICES, INFORMATION & OUTGOINGS:

Mains water & electricity. Private drainage. Oil-fired central heating.  
 Council Tax Band: F (Sevenoaks)  
 EPC: Exempt

VIEWING - Strictly by appointment only via James Millard Estate Agents  
 1 & 2 The Grange, High Street, Westerham, Kent TN16 1AH  
 Tel: (01959) 565756  
 Email: westerham@jamesmillard.co.uk  
 Website: www.jamesmillard.co.uk



James Millard Independent Estate Agents, their clients and any joint agents give notice that: 1.They have no authority to make or give any representations or warranties in relation to the property. These particulars are given in good faith and are to be treated as a general guide only and do not constitute any part of an offer or a contract and must not be relied upon as statements or representations of fact. All statements contained in these particulars are made without any responsibility on the part of James Millard Independent Estate Agents or the vendor or lessor of this property. Any intending purchasers must satisfy themselves by inspection or otherwise as to the correctness of each of the statements contained in these particulars. If any points are particularly relevant to your interest in the property please ask for further information. 2. Any areas, measurements or distances are approximate. The text, photographs and plans are for guidance only and are not necessarily comprehensive. It should not be assumed that the property has all necessary planning, building regulation or other consents. 3. It should not be assumed that any contents, furnishings, furniture etc photographed are included in the sale, nor that the property remains as displayed in the photographs. No assumptions should be made with regard to parts of the property that have not been photographed. 4. Prospective purchasers are advised to satisfy themselves as to the working order of any apparatus, equipment, fixtures and fittings or services where applicable. Whilst they may be mentioned in the particulars, they have not been tested by the Agents.