



Ashley Gardens

Ambrosden Avenue, SW1P

£11,808.33 per month
(£2,725 per week)

A contemporary three bedroom in the sought after Ashley Gardens. The property features three double bedrooms, double reception room, three bathroom, kitchen with utility room. Available now.



Ashley Gardens

Ambrosden Avenue, SW1P

- High Ceilings
- Lateral Apartment
- 24Hrs Porter
- 2,100 Sqm
- Available Now
- Furnished



Minimum Term: 6 months
Deposit Required: £0.00
Local Authority:
Council Tax Band:
EPC Rating: To be confirmed
Furnished

Chestertons Westminster & Pimlico Lettings

105 Wilton Road
London
SW1V 1DZ
westminster@chestertons.co.uk
02030408220
chestertons.co.uk

Additional tenant charges apply (fees apply to non-AST tenancies only)
Tenancy Agreement Fee: £300
References per Tenant/Guarantor: £60
Inventory check (approx. £100 – £250 inc. VAT)
[chestertons.co.uk/property-to-rent/applicable-fees](https://www.chestertons.co.uk/property-to-rent/applicable-fees)

Ashley Gardens,
Ambrosden Avenue, SW1P

Approximate Gross Internal Area
193.65 sq m / 2,084 sq ft

(CH = Ceiling Heights)

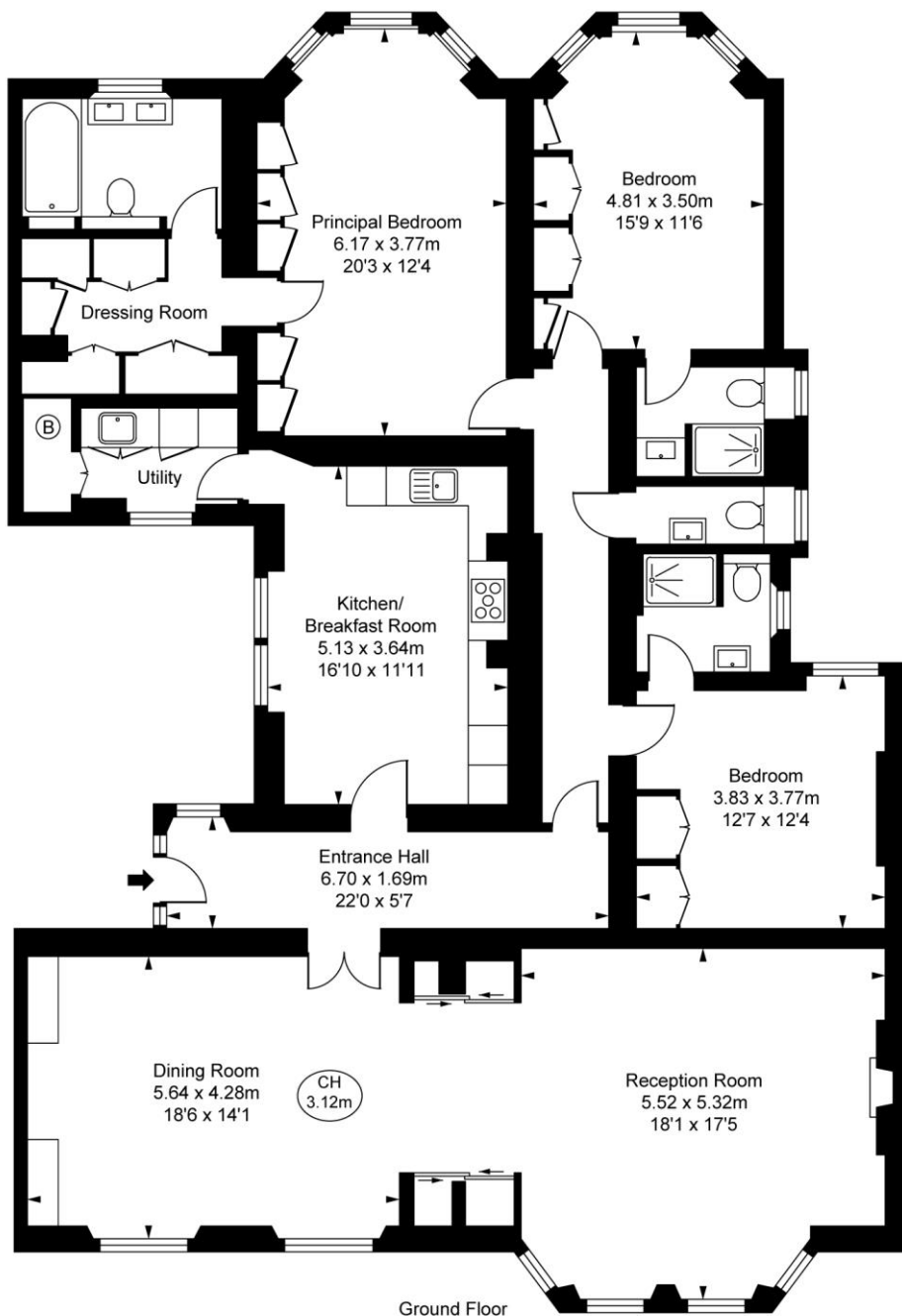

This plan is not to scale. It is for guidance and not for valuation purposes.
All measurements and areas are approximate only, and have been prepared in accordance with the current edition of the RICS Code of Measuring Practice.
© Fulham Performance

