



# Catherine Place

London, SW1E

£9,750 per month  
(£2,250 per week)

Situated in a coveted area, this stunningly refurbished five-bedroom home, covering nearly 2,000 square feet, effortlessly blends contemporary luxury with enduring charm.

**CHESTERTONS**



# Catherine Place

London, SW1E

- Five Bedrooms
- High Quality Throughout
- Four Bathroom
- Available Now



Situated in a coveted area, this stunningly refurbished five-bedroom home, covering nearly 2,000 square feet, effortlessly blends contemporary luxury with enduring charm. Thoughtfully designed, the property showcases a harmonious blend of classic and modern features, providing generous spaces for both family living and entertaining.

Catherine Place provides superb transport links including Gatwick Express, Circle, District and Victoria lines and National rail services. The property is very well located for St James Park and Westminster underground stations providing linkages to the Jubilee, District and Circle lines.

---

**Minimum Term:** months  
**Deposit Required:** £0.00  
**Local Authority:**  
**Council Tax Band:**  
**EPC Rating:** To be confirmed  
**Furnished**

---

### *Chestertons Westminster & Pimlico Lettings*

105 Wilton Road  
London  
SW1V 1DZ  
westminster@chestertons.co.uk  
02030408220  
chestertons.co.uk

Additional tenant charges apply (fees apply to non-AST tenancies only)  
Tenancy Agreement Fee: £300  
References per Tenant/Guarantor: £60  
Inventory check (approx. £100 – £250 inc. VAT)  
[chestertons.co.uk/property-to-rent/applicable-fees](http://chestertons.co.uk/property-to-rent/applicable-fees)

Catherine Place , SW1E  
 Approximate Gross Internal Area  
 182.69 sq m / 1,967 sq ft  
 ( Including restricted height  
 under 1.5m [ = = = ] )  
 ( CH = Ceiling Heights )

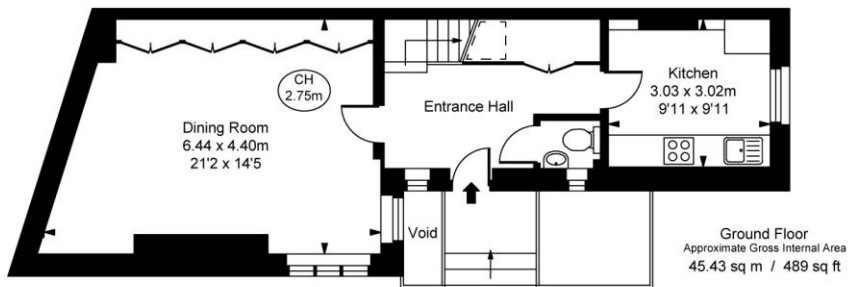
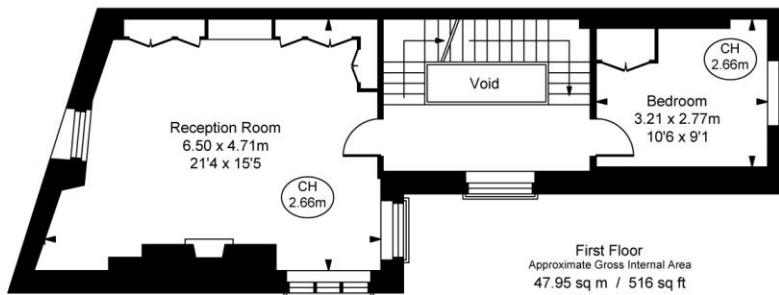
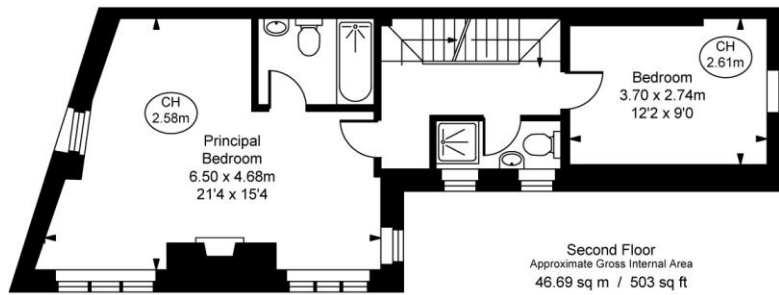
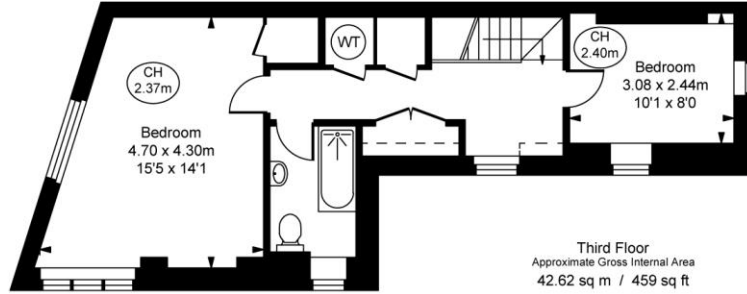

This plan is not to scale. It is for guidance and not for valuation purposes.  
 All measurements and areas are approximate only, and have been prepared in accordance with the current edition of the RICS Code of Measuring Practice.  
 © Fulham Performance

Chesterton Global Ltd trading as Chestertons for themselves and for the vendor of this property whose agents they are, give notice that (i) these particulars do not constitute any part of an offer or contract, (ii) all statements contained within these particulars are made without responsibility on the part of Chestertons or the vendor, (iii) whilst made in good faith, none of the statements contained within these particulars are to be relied upon as a statement or representation of fact, (iv) any intending purchasers must satisfy themselves by inspection or otherwise as to the correctness of each of the statements contained within these particulars, (v) the vendor does not make or give either Chestertons or any person in their employment any authority to make or give representation or warranty whatsoever in relation to this property. Wide angle lenses may be used. ©Copyright Chestertons | Chesterton Global Ltd | Registered Office 40 Connaught Street, Hyde Park, London W2 2AB Registered Company Number 05334580.



This paper is  
 100% recyclable