



Bank Chambers  
25 Jermyn Street, SW1Y

CHESTERTONS







A beautifully finished 3rd floor apartment, perfectly located in this portered building in St James's close to Green Park, Piccadilly and Mayfair. Reception, kitchen, bedroom, shower room, porter, lift.

- One bedroom
- Porter on site
- Heart of St James's
- Close to public transport

### £3,250 pcm

Additional tenant charges apply (fees apply to non-AST tenancies only)

Tenancy Agreement Fee: £300

References per Tenant/Guarantor: £60

Inventory check (approx. £100 – £250 inc. VAT)

[chestertons.co.uk/property-to-rent/applicable-fees](https://chestertons.co.uk/property-to-rent/applicable-fees)

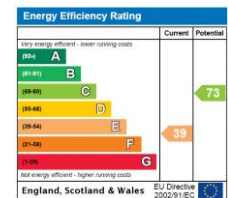



**Minimum Term:** 12 months  
**Deposit Required:** £3,750.00  
**Local Authority:** Westminster City Council  
**Council Tax Band:** F  
**EPC Rating:** E  
**Furnished**

### Chestertons Mayfair Lettings

47 South Audley Street  
 Mayfair  
 London  
 W1K 2QA

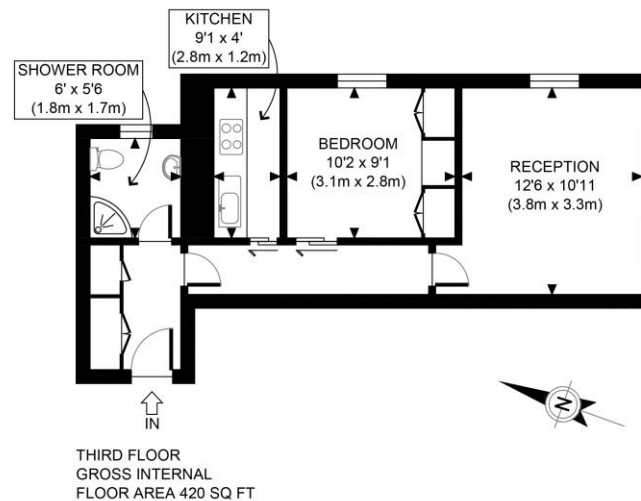
[mayfairlettingsusers@chestertons.co.uk](mailto:mayfairlettingsusers@chestertons.co.uk)  
 020 7288 8301



APPROX. GROSS INTERNAL FLOOR AREA 420 SQ FT / 39 SQM	Bank Chambers SW1Y
Disclaimer: Floor plan measurements are approximate and are for illustrative purposes only.	date 28/01/21
While we do not doubt the floor plan accuracy and completeness, you or your advisors should conduct a careful, independent investigation of the property in respect of monetary valuation	

Chesterton UK Services Limited trading as Chestertons for themselves and for the vendor of this property whose agents they are, give notice that (i) these particulars do not constitute any part of an offer or contract, (ii) all statements contained within these particulars are made without responsibility on the part of Chestertons or the vendor, (iii) whilst made in good faith, none of the statements contained within these particulars are to be relied upon as a statement or representation of fact, (iv) any intending purchasers must satisfy themselves by inspection or otherwise as to the correctness of each of the statements contained within these particulars, (v) the vendor does not make or give either Chestertons or any person in their employment any authority to make or give representation or warranty whatsoever in relation to this property. Wide angle lenses may be used. ©Copyright Chestertons | Chesterton Global Ltd | Registered Office 40 Connaught Street, Hyde Park, London W2 2AB Registered Company Number 05334580.

