



Wymering Mansions

Wymering Road, W9

£3,200 per month
(£738.46 per week)

A charming recently refurbished two bed flat in this sought after Mansion Block. On the top floor, this property is very light and airy and comprises beautiful Reception room with wood floors and sweet little balcony overlooking leafy street.

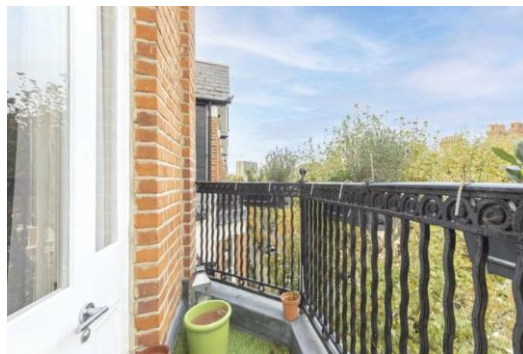

Wymering Mansions

Wymering Road, W9

- Top floor
- Two bedrooms
- Bathroom
- Wooden floors
- EPC D



A charming recently refurbished two bed flat in this sought after Mansion Block. On the top floor, this property is very light and airy and comprises beautiful Reception room with wood floors and sweet little balcony overlooking leafy street.

Located moments from Maid Vale Underground Station and the many shops and cafes of Elgin Avenue.

Minimum Term: 12 months
Deposit Required: 5 weeks
Local Authority: City Of Westminster
Council Tax Band: E
EPC Rating: D
Unfurnished

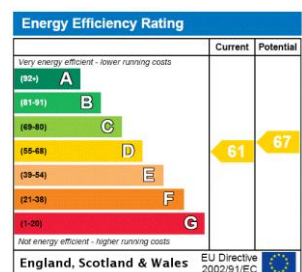

Chestertons Little Venice Lettings

26 Clifton Road
Maida Vale
London
W9 1SX
littlevenice@chestertons.co.uk
02072662369
chestertons.co.uk

Additional tenant charges apply (fees apply to non-AST tenancies only)
Tenancy Agreement Fee: £300
References per Tenant/Guarantor: £60
Inventory check (approx. £100 – £250 inc. VAT)
chestertons.co.uk/property-to-rent/applicable-fees

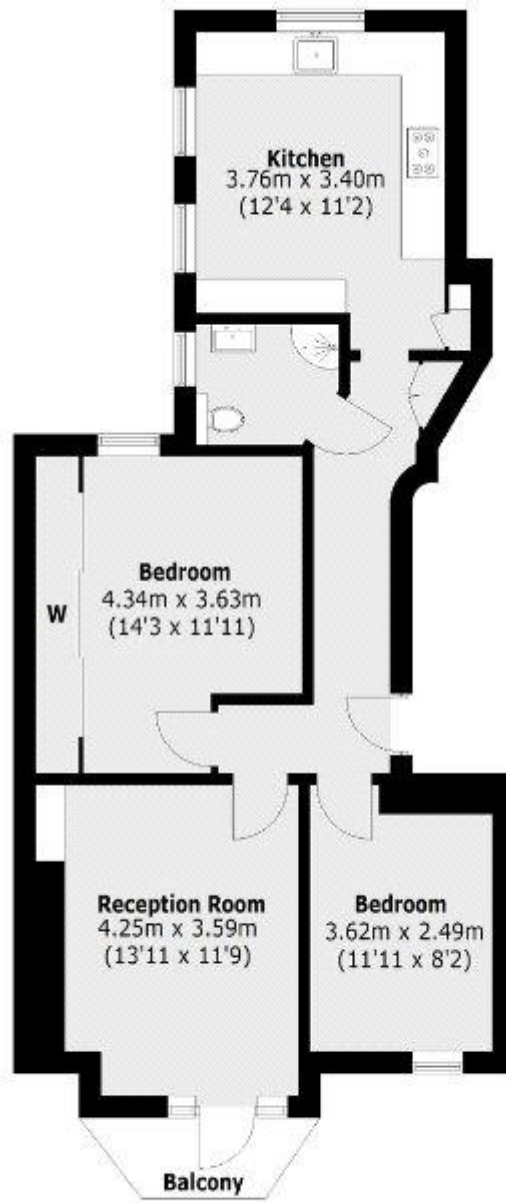

Fourth Floor

