



# Southwold Mansions

Widley Road, W9

£3,500 per month  
(£807.69 per week)

SHORT LET This spacious two double bedroom apartment is situated on the second floor within this impressive period conversion. The property comprises; spacious reception room, separate kitchen, two bedrooms and three piece bathroom suite.

CHESTERTONS





# Southwold Mansions

Widley Road, W9

- SHORT LET
- Two bedroom
- Furnished
- Wooden floors
- Family bathroom
- 731 SQFT





## SHORT LET

This spacious two double bedroom apartment is situated on the second floor within this impressive period conversion. The property comprises; spacious reception room, separate kitchen, two bedrooms and three piece bathroom suite.

This stunning apartment further benefits; high ceilings, spacious accommodation and an abundance of natural light.

Widley Road is ideally situated moments from all the amenities of Maida Vale and close to excellent transport links into the City.

**Minimum Term:** 1 months  
**Deposit Required:** 4 weeks (subject to tenancy length)  
**Local Authority:** City of Westminster  
**Council Tax Band:** D  
**EPC Rating:** C  
**Furnished**

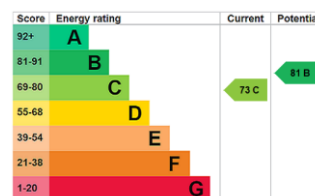

## Chestertons Little Venice Lettings

26 Clifton Road  
Maida Vale  
London  
W9 1SX  
littlevenicelettingsusers@chestertons.co.uk  
02072662369  
chestertons.co.uk

Additional tenant charges apply (fees apply to non-AST tenancies only)  
Tenancy Agreement Fee: £300  
References per Tenant/Guarantor: £60  
Inventory check (approx. £100 – £250 inc. VAT)  
chestertons.co.uk/property-to-rent/applicable-fees

# Southwold Mansions Widley Road W9 2LE

Approx Gross Internal Area = 68 sq m / 731 sq ft

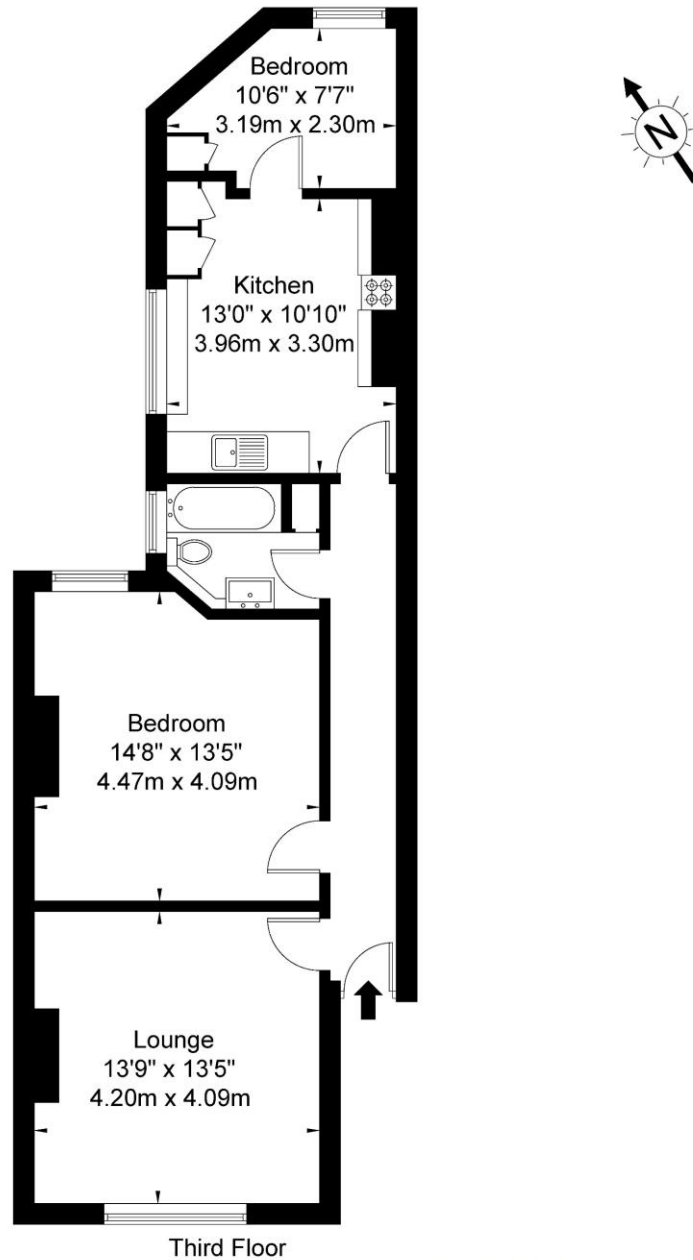

Ref

Copyright **B L E U  
P L A N**

The Floor plan is not to scale and measurements and areas shown are approximate and therefore should be used for illustrative purposes only. The plan has been prepared in accordance with the RICS code of Measuring Practice and whilst we have confidence in the information produced it must not be relied on. If there is any aspect of particular importance, you should carry out or commission your own inspection of the property.

Copyright @ BLEUPLAN

