



Ashmore Road

London, W9

£6,998 per month
(£1,614.92 per week)

A stunning Victorian family home designed for modern family life with two large reception rooms and entrances to the property from doors at the ground and first floor.

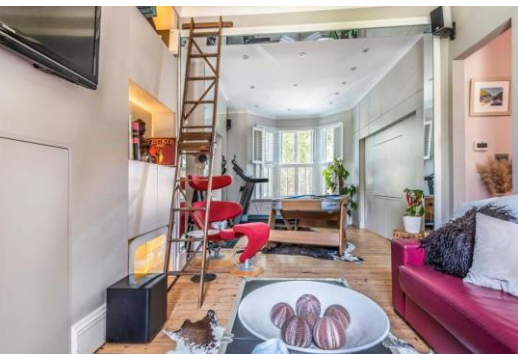

Ashmore Road

London, W9

- Four Double Bedrooms
- Excellent Family Home
- Two Reception Rooms
- Private Garden
- Two Entrances
- Family Bathroom
- Period Features



A stunning Victorian family home designed for modern family life with two large reception rooms and entrances to the property from doors at the ground and first floor.

Ashmore Road is a quiet residential road, with close proximity to Queen's Park and within a short walking distance of Maida Vale and Notting Hill.

Minimum Term: 12 months
Deposit Required: 6 weeks
Local Authority: City of Westminster
Council Tax Band: F
EPC Rating: C
Furnished, Unfurnished

Score	Energy rating	Current	Potential
92+	A		
81-91	B		83 B
69-80	C	69 C	
55-68	D		
39-54	E		
21-38	F		
1-20	G		

Chestertons Little Venice Lettings

26 Clifton Road
Maida Vale
London
W9 1SX
littlevenicelettingsusers@chestertons.co.uk
02072662369
chestertons.co.uk

Additional tenant charges apply (fees apply to non-AST tenancies only)
Tenancy Agreement Fee: £300
References per Tenant/Guarantor: £60
Inventory check (approx. £100 – £250 inc. VAT)
chestertons.co.uk/property-to-rent/applicable-fees

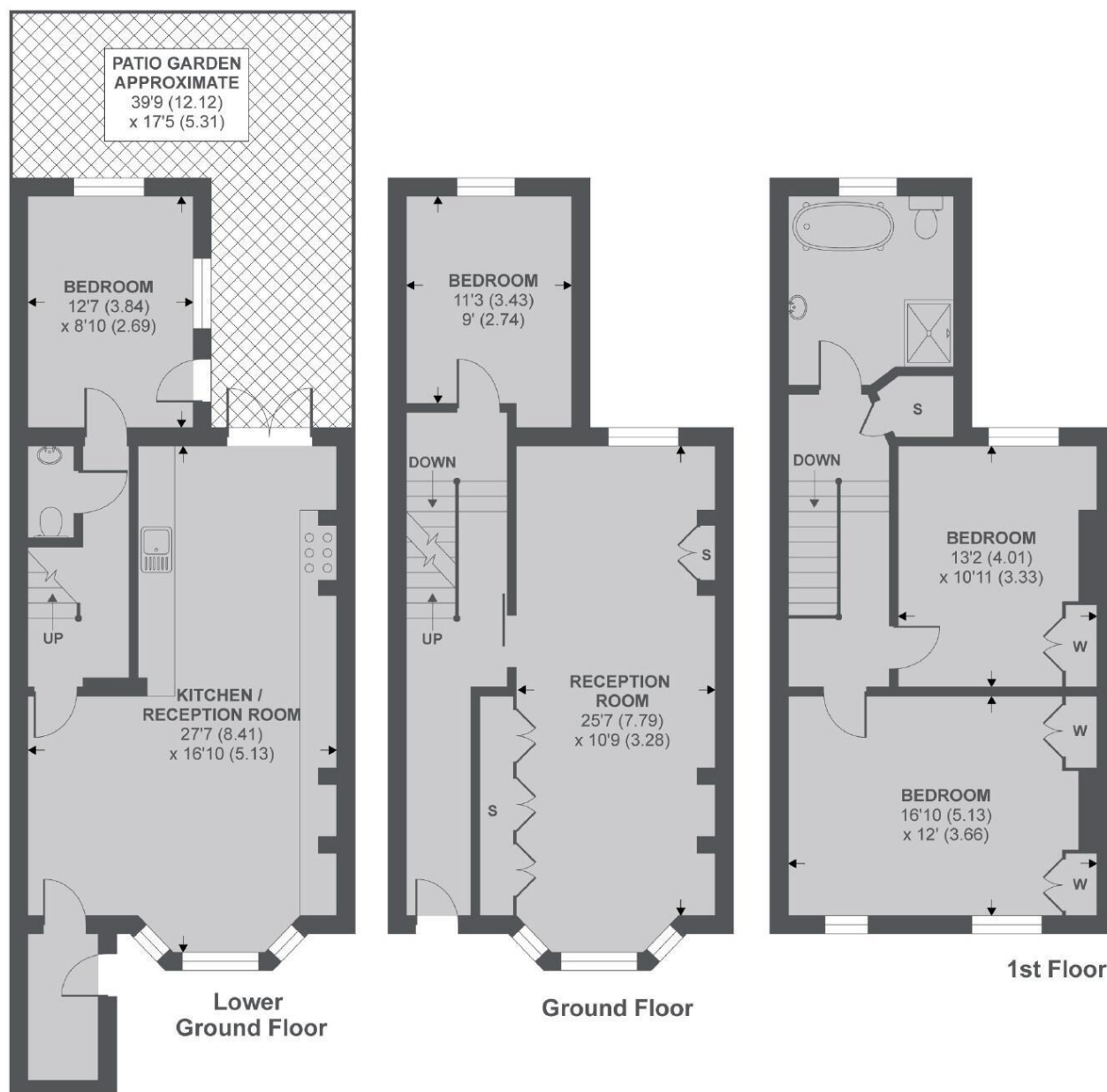

APPROX FLOOR AREA 1726 SQ.FT 160.3 SQ.M

Copyright nichecom.co.uk 2019 REF : 513028

