



Eaton Terrace

London, SW1W

£52,000 per month
(£12,000 per week)

SHORT LET A stunning townhouse of circa 2,921 sq. ft., arranged over five floors, located in central Belgravia. Features include wooden floors, a rear garden, air conditioning and high ceilings.

Recently refurbished throughout, the property includes a spacious double reception, large kitchen/dining room, master bedroom with en-suite bathroom, four further double bedrooms, family bathroom and guest WC. The house also benefits from a large garden.

CHESTERTONS



Eaton Terrace

London, SW1W

- SHORT LET
- Air conditioning
- Modern
- Full equipped
- Garden
- Five bedrooms



Eaton Terrace is location moments from Pimlico Road and Sloane Square, with Kings Road and Victoria Station also just a short walk.

Minimum Term: 1 months
Deposit Required: £48,000.00
Local Authority: Westminster
Council Tax Band: H
EPC Rating: D
Furnished

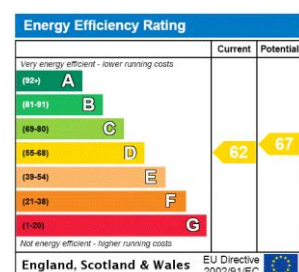

Chestertons Knightsbridge & Belgravia Lettings

31 Lowndes Street
 London
 SW1X 9HX
knightsbridge@chestertons.co.uk
 02072353530
chestertons.co.uk

Additional tenant charges apply (fees apply to non-AST tenancies only)
 Tenancy Agreement Fee: £300
 References per Tenant/Guarantor: £60
 Inventory check (approx. £100 – £250 inc. VAT)
chestertons.co.uk/property-to-rent/applicable-fees

Eaton Terrace

Approx. Gross Internal Area 2963 Sq Ft - 275.27 Sq M

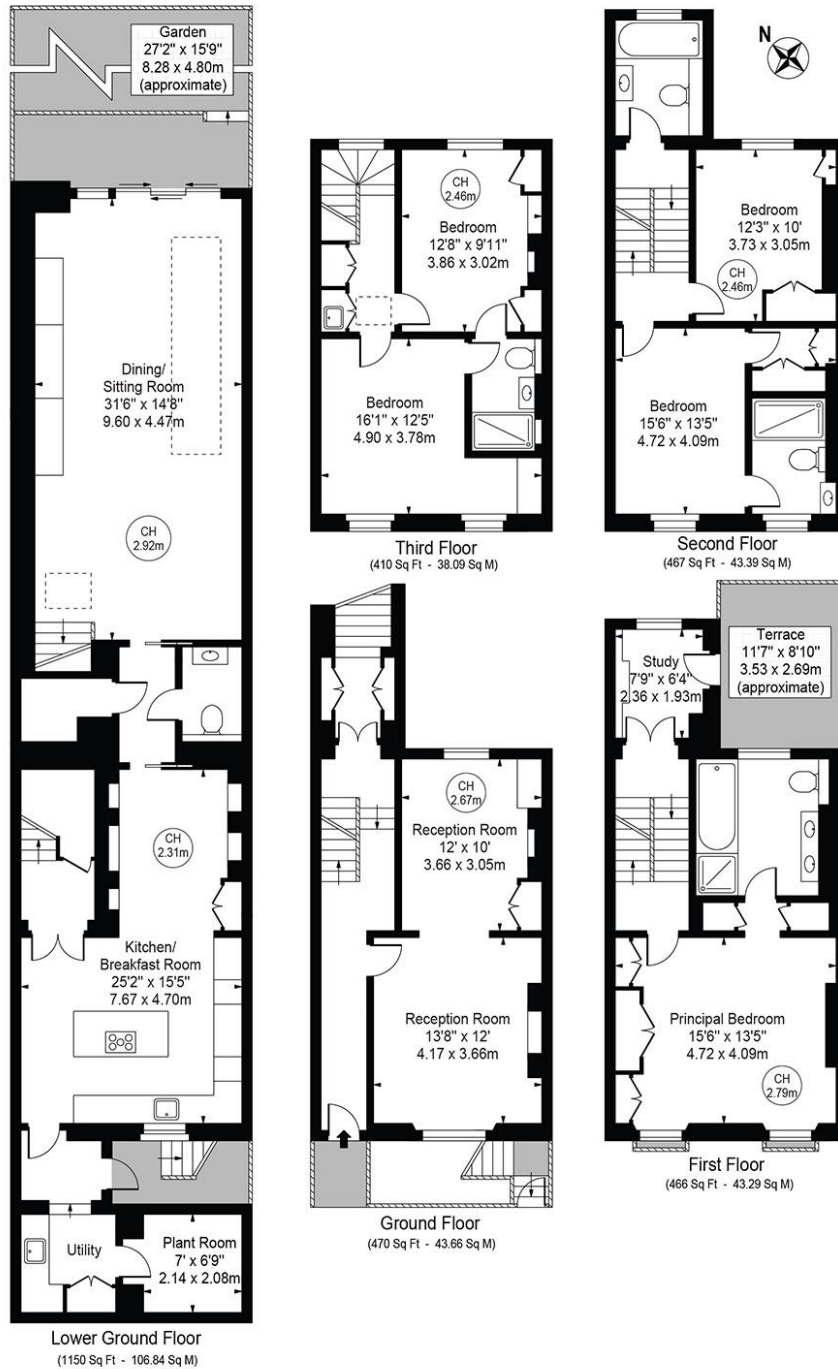

For Illustration Purposes Only - Not To Scale

This floor plan should be used as a general outline for guidance only and does not constitute in whole or in part an offer or contract. Any intending purchaser or lessee should satisfy themselves by inspection, searches, enquiries and full survey as to the correctness of each statement. Any areas, measurements or distances quoted are approximate and should not be used to value a property or be the basis of any sale or let.

Copyright Morriarti Photography & Design LTD

