



Kensington Court Gardens

Kensington, W8

£3,800 per month
(£876.92 per week)

A grand one bedroom apartment located within this striking portered mansion block. Benefitting from high ceilings and an exceptional amount of entertaining space. The property still retains many of its original period features.



Kensington Court Gardens

Kensington, W8

- 1 bedroom apartment
- Wooden floors
- Close to parks and green spaces
- Local amenities nearby
- Excellent transport links



SHORT LET - A grand one bedroom apartment located within this striking portered mansion block. Benefitting from a porter, high ceilings and an exceptional amount of entertaining space. The property still retains many of its original period features.

Comprising of: one double bedroom (with built in storage), modern, well-equipped kitchen, double reception and a family bathroom.

Kensington Court Gardens is found to the south of Kensington Gardens/ Hyde Park in one of the area's most exclusive neighbourhoods. Nearby are many well-known shopping and restaurant facilities as well as excellent transport links at High Street Kensington (District & Circle Lines) providing regular access to the City and West End.

Minimum Term: 3 months
Deposit Required: £4,384.62
Local Authority: Royal Borough of Kensington & Chelsea
Council Tax Band: G
EPC Rating: D
Furnished

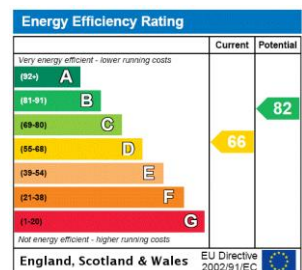

Chestertons Kensington Lettings

116 Kensington High Street
 Kensington
 London
 W8 7RW
 kensington@chestertons.co.uk
 02079377260
 chestertons.co.uk

Additional tenant charges apply (fees apply to non-AST tenancies only)
 Tenancy Agreement Fee: £300
 References per Tenant/Guarantor: £60
 Inventory check (approx. £100 – £250 inc. VAT)
 chestertons.co.uk/property-to-rent/applicable-fees

Kensington Court Gardens, Kensington, W8

○ - Ceiling Height

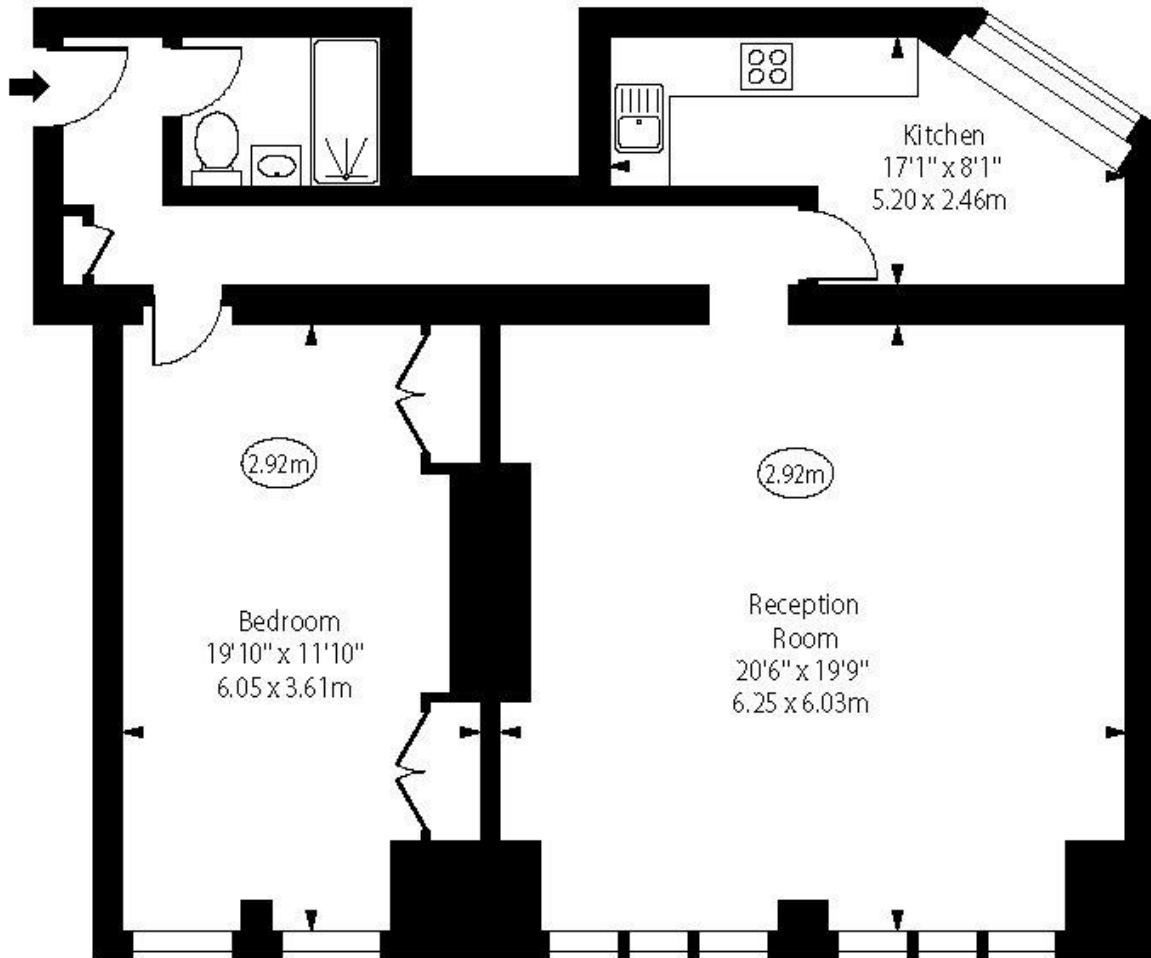

Lower Ground Floor

Approx Gross Internal Area 916 Sq Ft - 85.10 Sq M

For Illustration Purposes Only - Not To Scale

www.goldlens.co.uk

Ref. No. 019387R

