



# Elsham Road

London, W14

£3,250 per month  
(£750 per week)

Discover a charming bright ground floor 1 bed with high ceilings for short term stays. Close to transport links. This property comes furnished with a large bedroom towards the back of the property.



# Elsham Road

London, W14

- 1 bedroom
- large living room
- large windows
- separate kitchen





The bedroom is spacious and inviting, providing a peaceful retreat. The apartment is filled with natural light, creating a warm and welcoming atmosphere.

Situated in a desirable location, residents can enjoy convenient access to nearby amenities and transportation options.

---

**Minimum Term:** 1 month  
**Deposit Required:** Four weeks  
**Local Authority:** Royal Borough of Kensington & Chelsea  
**Council Tax Band:** D  
**EPC Rating:** To be confirmed  
**Part Furnished**

---

### *Chestertons Kensington Lettings*

116 Kensington High Street  
Kensington  
London  
W8 7RW  
kensington@chestertons.co.uk  
02079377260  
chestertons.co.uk

Additional tenant charges apply (fees apply to non-AST tenancies only)  
Tenancy Agreement Fee: £300  
References per Tenant/Guarantor: £60  
Inventory check (approx. £100 – £250 inc. VAT)  
[chestertons.co.uk/property-to-rent/applicable-fees](https://www.chestertons.co.uk/property-to-rent/applicable-fees)

# Elsham Road, W14

Approximate gross internal area

67.35 sq m / 725 sq ft

Key :  
CH - Ceiling Height

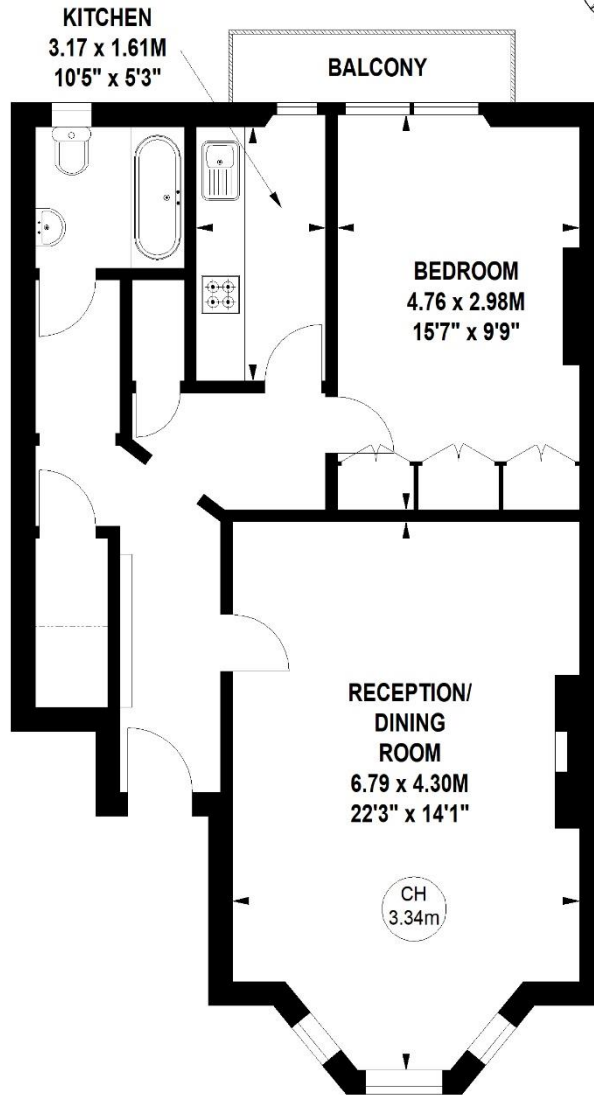

## Raised Ground Floor

**Not to scale, for guidance only and must not be relied upon as a statement of fact.  
All measurements and areas are approximate only**

