



# De Vere Gardens

Kensington, W8

£5,000 per month  
(£1,153.85 per week)

An impressive two double bedroom apartment on the raised ground floor in this sought after Kensington address. This apartment has a magnificent grand reception room with high ceilings and beautiful period features.



# De Vere Gardens

Kensington, W8

- 2 beds
- 1 bath
- furnished
- large reception room



An impressive two double bedroom apartment on the raised ground floor close to Kensington Gardens.

An impressive two double bedroom apartment on the raised ground floor in this sought after Kensington address. This apartment has a magnificent grand reception room with high ceilings and beautiful period features.

This property would ideally suit a professional couple or family due to the large living accommodation and access to all amenities and transport of Kensington, Gloucester Road and South Kensington and is available immediately.

**Minimum Term:** 6 months  
**Deposit Required:** £6,923.08  
**Local Authority:** Royal Borough of Kensington & Chelsea  
**Council Tax Band:** G  
**EPC Rating:** E

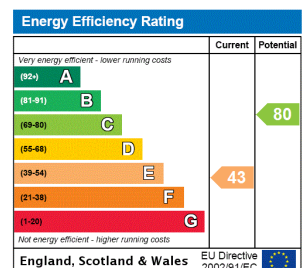

### Chestertons Kensington Lettings

116 Kensington High Street  
 Kensington  
 London  
 W8 7RW  
 kensington@chestertons.co.uk  
 02079377260  
 chestertons.co.uk

Additional tenant charges apply (fees apply to non-AST tenancies only)  
 Tenancy Agreement Fee: £300  
 References per Tenant/Guarantor: £60  
 Inventory check (approx. £100 – £250 inc. VAT)  
[chestertons.co.uk/property-to-rent/applicable-fees](http://chestertons.co.uk/property-to-rent/applicable-fees)

# De Vere Gardens, W8

Approximate gross internal area

104.98 sq m / 1130 sq ft

Key :  
CH - Ceiling Height

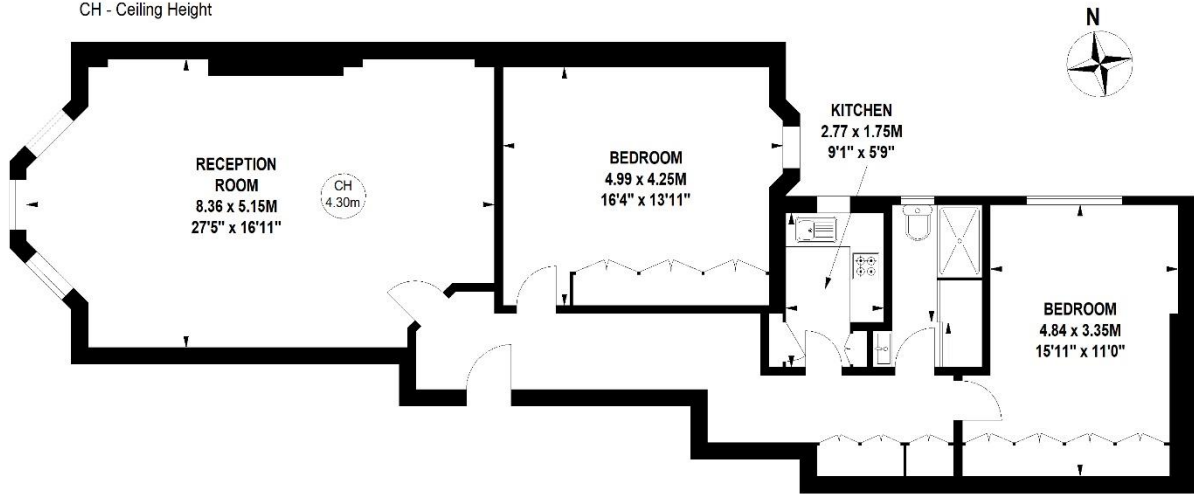

## Ground Floor

Not to scale, for guidance only and must not be relied upon as a statement of fact.  
All measurements and areas are approximate only

