



Glenmore Road

Belsize Park, NW3

£2,200 per month
(£507.69 per week)

VIDEO TOUR AVAILABLE. A delightful 1st floor apartment with high ceilings and large windows as well as wood floors in this period conversion. The property is situated in a premier road in Belsize Park (Northern Line, walking distance to the shops and restaurants. Accommodation comprises reception room, open plan fully fitted kitchen, double bedroom with wardrobes, modern bathroom. Sole Agent.

CHESTERTONS



Glenmore Road

Belsize Park, NW3

- A Delightful 1st Floor Apartment in Period Conversion
- 1 Bedroom, 1 Bathroom, Reception, Kitchen
- High Ceilings, Large Windows, Wood Floors
- Premier Road in Belsize Park (Northern Line), Walking Distance to the Shops and Restaurants



Minimum Term: 12 months
Deposit Required: £2,538.46
Local Authority: London Borough Of Camden
Council Tax Band: D
EPC Rating: C
Unfurnished

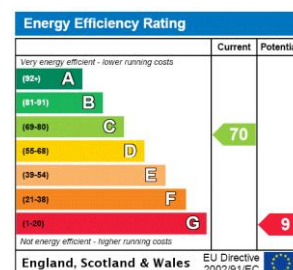

Chestertons Hampstead Lettings

55-56 Hampstead High Street
 Hampstead
 London
 NW3 1QH
hampsteadlettingsusers@chestertons.co.uk
 02077941125
chestertons.co.uk

Additional tenant charges apply (fees apply to non-AST tenancies only)
 Tenancy Agreement Fee: £300
 References per Tenant/Guarantor: £60
 Inventory check (approx. £100 – £250 inc. VAT)
chestertons.co.uk/property-to-rent/applicable-fees

Glenmore Road, NW3

Approx Gross Internal Area = 41.3 sq m / 444 sq ft

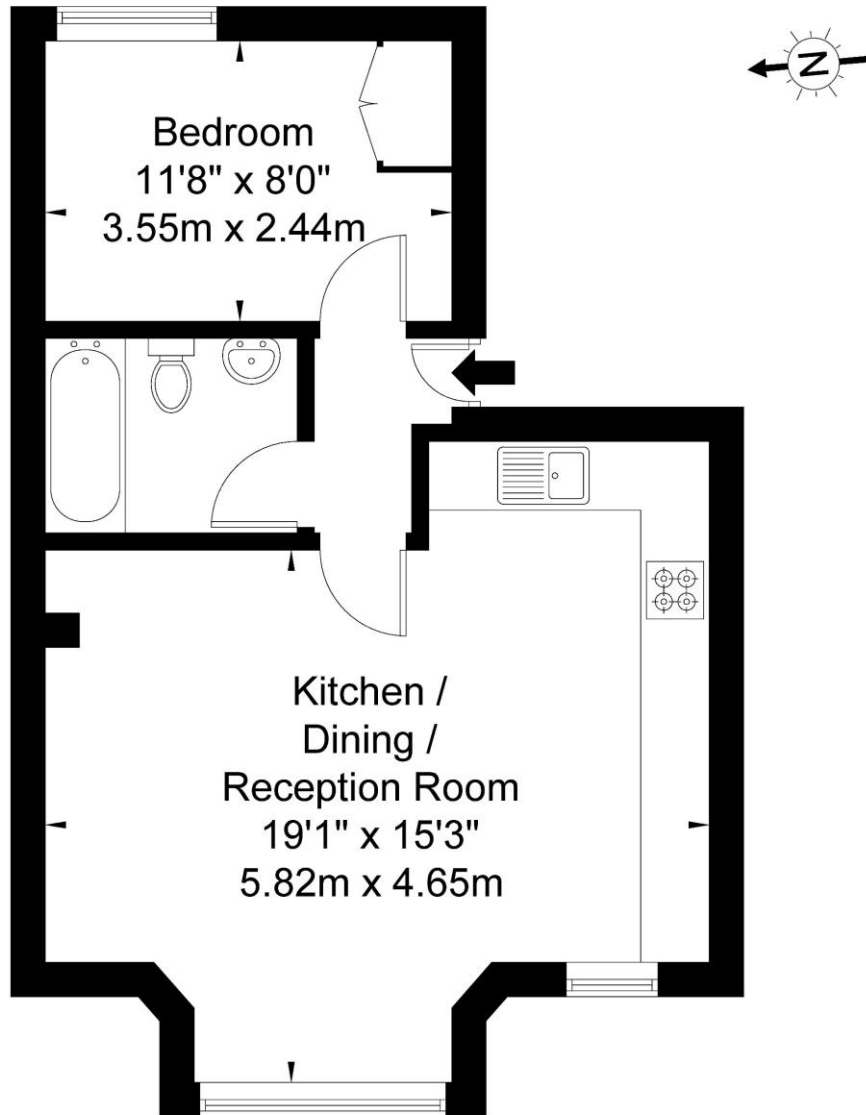

First Floor

Ref

Copyright

**B L E U
P L A N**

The Floor plan is not to scale and measurements and areas shown are approximate and therefore should be used for illustrative purposes only. The plan has been prepared in accordance with the RICS code of Measuring Practice and whilst we have confidence in the information produced it must not be relied on. If there is any aspect of particular importance, you should carry out or commission your own inspection of the property.

Copyright @ BLEUPLAN

