



Fielding Road
Chiswick, W4

CHESTERTONS





**** VIDEO TOUR AVAILABLE**** Beautifully presented 3 bedroom, 2 bathroom family house located on the edge of the Bedford Park conservation area. Boasting a spacious reception room, modern kitchen/dining area with doors leading to rear garden.

- Beautifully presented 3 bedroom, 2 bathroom house
- On the edge of the Bedford Park conservation area
- Spacious reception & modern kitchen
- Private garden

£3,250 pcm

Additional tenant charges apply (fees apply to non-AST tenancies only)

Tenancy Agreement Fee: £300

References per Tenant/Guarantor: £60

Inventory check (approx. £100 – £250 inc. VAT)

chestertons.co.uk/property-to-rent/applicable-fees

Energy Efficiency Rating		Current	Potential
Very energy efficient - lower running costs	A		
(94-100)	B		
(81-93)	C		
(69-80)	D		
(55-68)	E		
(41-54)	F		
(21-40)	G		
Not energy efficient - higher running costs			
EU Directive 2002/91/EC			
England, Scotland & Wales			

Minimum Term: 12 months
Deposit Required: £3,750.00
Local Authority: Ealing
Council Tax Band: F
EPC Rating: D
Unfurnished

Chestertons Chiswick Lettings

155 Chiswick High Road
 Chiswick
 London
 W4 2DT

chiswick@chestertons.co.uk
 02087473133



Fielding Road, W4

CAPTURE DATE: 31/03/2022 LASER SCAN POINTS: 132,717,643

GROSS INTERNAL AREA

122.01 sqm / 1313.30 sqft

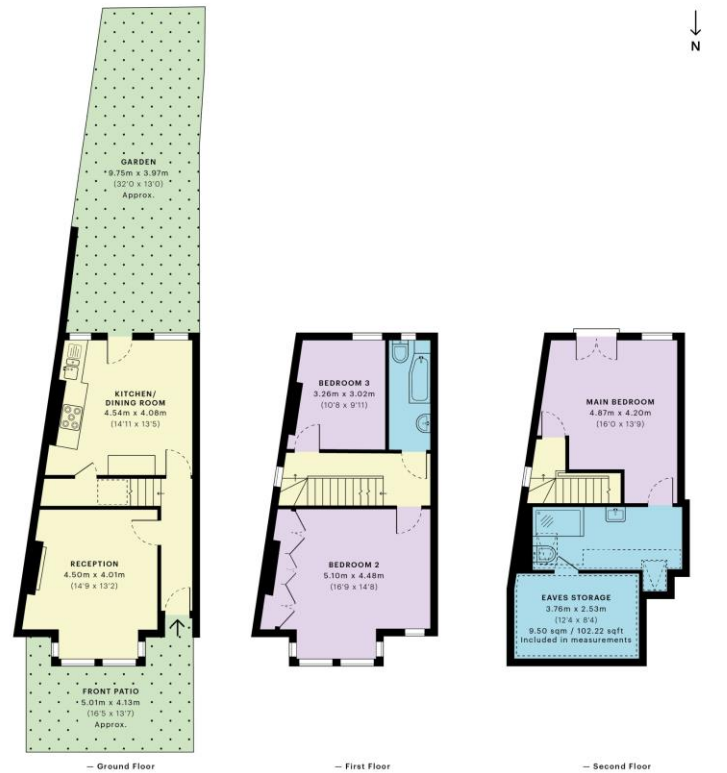

	GROSS INTERNAL AREA (GIA) The footprint of the property		NET INTERNAL AREA (NIA) Excludes walls and structural features Includes washrooms, restricted head height		EXTERNAL STRUCTURAL FEATURES Balconies, terraces, verandas etc.		RESTRICTED HEAD HEIGHT Unbuilt use area under 1.5m
	122.01 sqm / 1313.30 sqft		101.06 sqm / 1087.80 sqft		0.00 sqm / 0.00 sqft		12.44 sqm / 133.90 sqft



Spec Verified floor plans are produced in accordance with Royal Institution of Chartered Surveyors' Property Measurement Standards. Plots and gardens are illustrative only and excluded from all area calculations. Due to rounding, numbers may not add up precisely. All measurements shown for the individual room lengths and widths are the maximum points of measurements captured in the scan.

IPMS 3B RESIDENTIAL: 110.17 sqm / 1250.44 sqft
IPMS 3C RESIDENTIAL: 111.23 sqm / 1197.27 sqft
SPEC ID: 6239c22cb663600dd5bbf168

Chesterton Global Ltd trading as Chestertons for themselves and for the vendor of this property whose agents they are, give notice that (i) these particulars do not constitute any part of an offer or contract, (ii) all statements contained within these particulars are made without responsibility on the part of Chestertons or the vendor, (iii) whilst made in good faith, none of the statements contained within these particulars are to be relied upon as a statement or representation of fact, (iv) any intending purchasers must satisfy themselves by inspection or otherwise as to the correctness of each of the statements contained within these particulars, (v) the vendor does not make or give either Chestertons or any person in their employment any authority to make or give representation or warranty whatsoever in relation to this property. Wide angle lenses may be used. ©Copyright Chestertons | Chesterton Global Ltd | Registered Office 40 Connaught Street, Hyde Park, London W2 2AB Registered Company Number 05334580.

