



Paxton Road

Chiswick, W4

£2,708.33 pcm

****VIDEO TOUR AVAILABLE**** Chestertons are delighted to offer this well presented and spacious 4 bedroom 2 bath family home located along a quiet tree-lined street in the popular Grove Park area of Chiswick.

CHESTERTONS

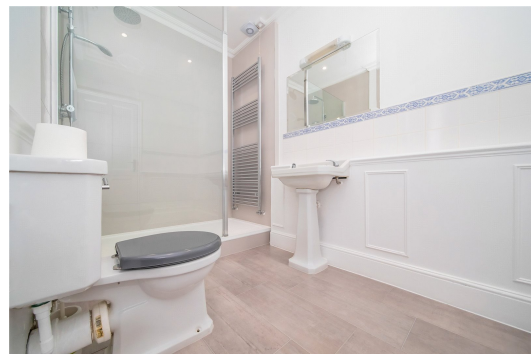

Paxton Road

Chiswick, W4

- ****VIDEO TOUR AVAILABLE****
- Spacious 4 bedroom, 2 bathroom family home
- Ideally located on popular tree lined road in Grove park
- Private garden and roof terrace
- EPC Rating: D



****VIDEO TOUR AVAILABLE**** Chestertons are delighted to offer this well presented and spacious 4 bedroom 2 bath family home located along a quiet tree-lined street in the popular Grove Park area of Chiswick.

The property offers 4 good sized bedrooms, 2 bathrooms, newly fitted kitchen with appliances, down stairs WC, spacious through lounge and private south-west facing garden. The property also offers a separate outhouse located in the garden.

Ideally situated within easy reach of Chiswick mainline station (Waterloo 20 mins) and great for access to major road links A4 / M4.

Tenure: To be advised

**Furnished, Part Furnished,
Unfurnished**

Additional tenant charges apply (fees apply to non-AST tenancies only)
 Tenancy Agreement Fee: £300
 References per Tenant/Guarantor: £60
 Inventory check (approx. £100 – £250 inc. VAT)
[chestertons.com/property-to-rent/applicable-fees](https://www.chestertons.com/property-to-rent/applicable-fees)

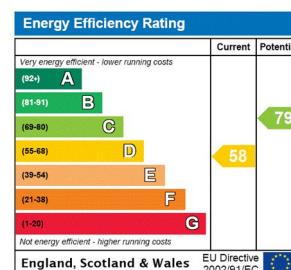

Chestertons Chiswick Lettings

155 Chiswick High Road
 Chiswick
 London
 W4 2DT
chiswick.lettings@chestertons.com
 02087473133
[chestertons.com](https://www.chestertons.com)

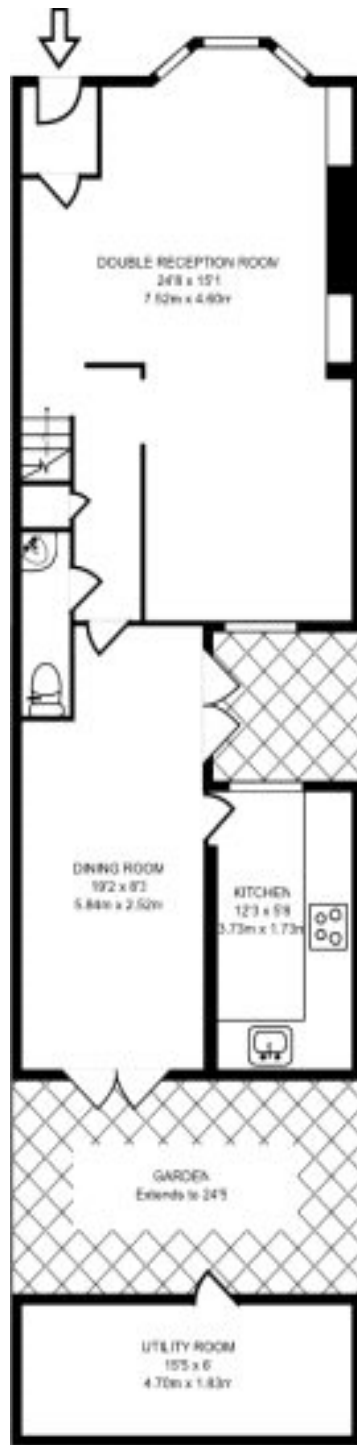

GROUND FLOOR
707 SQ FT/65.69 SQ M

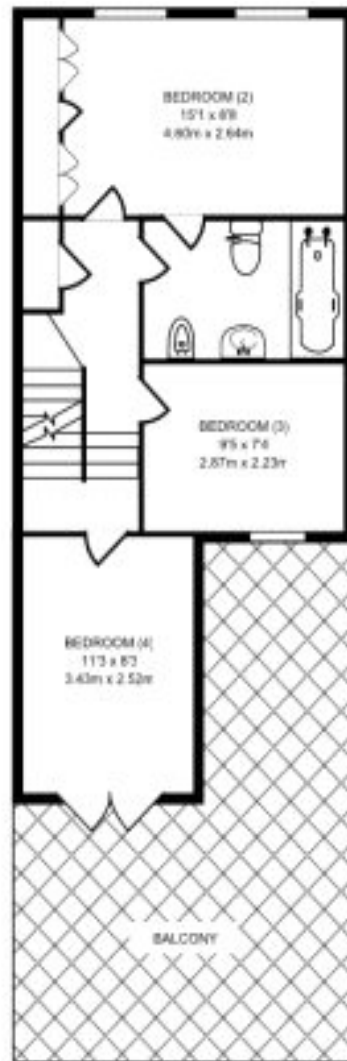

FIRST FLOOR
427 SQ FT/39.67 SQ M



SECOND FLOOR
261 SQ FT/24.23 SQ M