

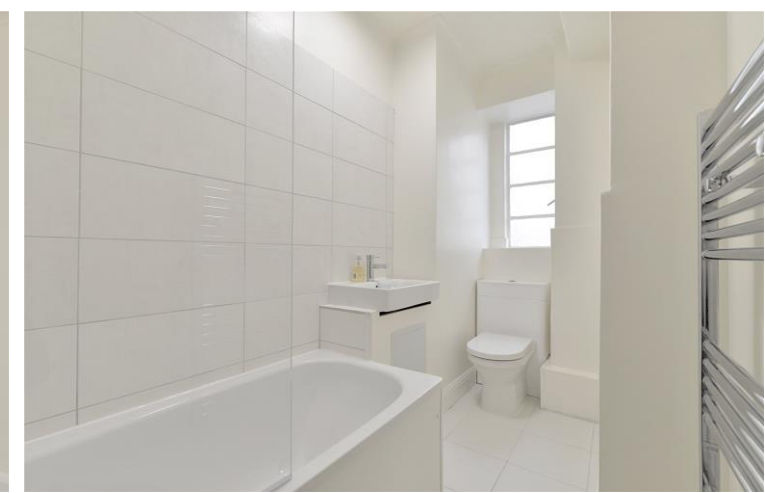

Sloane Avenue Mansions
Sloane Square, SW3

CHESTERTONS



A newly refurbished studio apartment that boasts a bright reception room , ample storage throughout, a kitchenette, and bathroom. Further benefits include 24 hour concierge, a lift, and having the heating and heating of hot water included in the rent.

Sloane Avenue Mansions is ideally located just moments off the King's Road and a short walk to all the amenities that Chelsea has to offer. Transport links can be found from Sloane Square or South Kensington for access to London Underground services.

- One reception
- One bathroom
- Lift/Porter
- Furnished

£1,750 pcm

Additional tenant charges apply (fees apply to non-AST tenancies only)

Tenancy Agreement Fee: £300

References per Tenant/Guarantor: £60

Inventory check (approx. £100 – £250 inc. VAT)

chestertons.co.uk/property-to-rent/applicable-fees

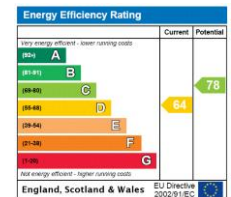

Minimum Term: 12 months
Deposit Required: Five weeks
Local Authority: Royal Borough of Kensington and Chelsea
Council Tax Band: C
EPC Rating: D
Furnished

Chestertons Chelsea Lettings
17 Cale Street
London
SW3 3QR
chelsealettingsusers@chestertons.co.uk
02075944750
chestertons.co.uk

Sloane Avenue Mansions

Approx. Gross Internal Area 271 Sq Ft - 25.18 Sq M

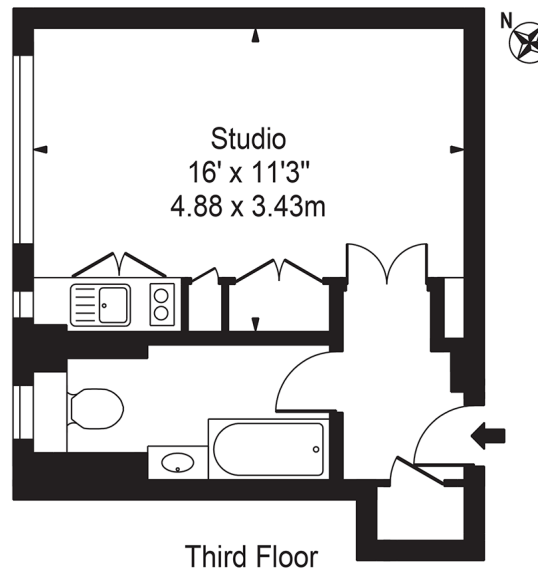

For Illustration Purposes Only - Not To Scale

This floor plan should be used as a general outline for guidance only and does not constitute in whole or in part an offer or contract.
Any intending purchaser or lessee should satisfy themselves by inspection, searches, enquiries and full survey as to the correctness of each statement.
Any areas, measurements or distances quoted are approximate and should not be used to value a property or be the basis of any sale or let.

Chesterton UK Services Limited trading as Chestertons for themselves and for the vendor of this property whose agents they are, give notice that (i) these particulars do not constitute any part of an offer or contract, (ii) all statements contained within these particulars are made without responsibility on the part of Chestertons or the vendor, (iii) whilst made in good faith, none of the statements contained within these particulars are to be relied upon as a statement or representation of fact, (iv) any intending purchasers must satisfy themselves by inspection or otherwise as to the correctness of each of the statements contained within these particulars, (v) the vendor does not make or give either Chestertons or any person in their employment any authority to make or give representation or warranty whatsoever in relation to this property. Wide angle lenses may be used. ©Copyright Chestertons | Chesterton Global Ltd | Registered Office 40 Connaught Street, Hyde Park, London W2 2AB Registered Company Number 05334580.

