



Onslow Court
Drayton Gardens, SW10





An extremely well proportioned flat which is flooded with natural light and has wonderful views. The property has the advantage of being quietly situated on the top floor of this popular block.

•

£6,500 pcm

Additional tenant charges apply (fees apply to non-AST tenancies only)

Tenancy Agreement Fee: £300

References per Tenant/Guarantor: £60

Inventory check (approx. £100 – £250 inc. VAT)

chestertons.co.uk/property-to-rent/applicable-fees

Minimum Term:

Deposit Required: £7,500.00

Local Authority: Royal Borough of Kensington & Chelsea

Council Tax Band:

EPC Rating: To be confirmed

Chestertons Chelsea Lettings

17 Cale Street

London

SW3 3QR

chelsealettingsusers@chestertons.co.uk

02075944750

chestertons.co.uk

Onslow Court,
Drayton Gardens, SW10
Approximate Gross Internal Area
98.84 sq m / 1,064 sq ft

(Including restricted height
under 1.5m [])

(CH = Ceiling Heights)

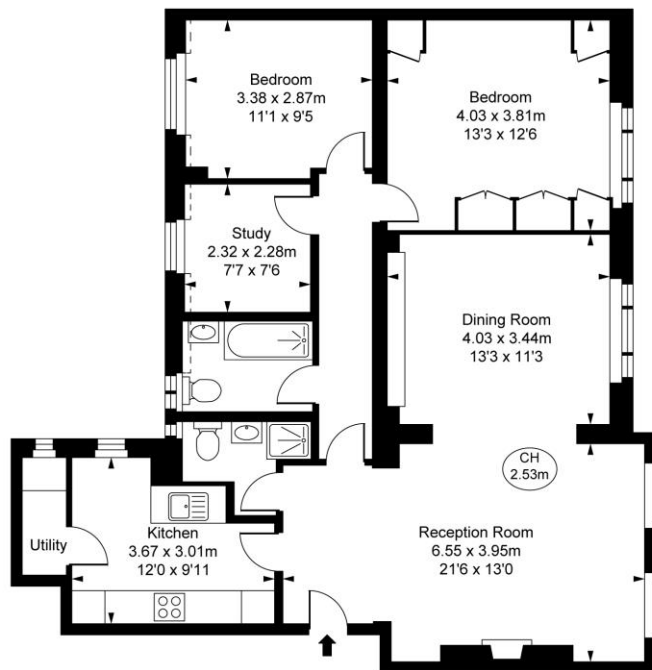

Fourth Floor

This plan is not to scale. It is for guidance and not for valuation purposes.
All measurements and areas are approximate only, and have been prepared in accordance with the current edition of the RICS Code of Measuring Practice.
© Future Performance

Chesterton UK Services Limited trading as Chestertons for themselves and for the vendor of this property whose agents they are, give notice that (i) these particulars do not constitute any part of an offer or contract, (ii) all statements contained within these particulars are made without responsibility on the part of Chestertons or the vendor, (iii) whilst made in good faith, none of the statements contained within these particulars are to be relied upon as a statement or representation of fact, (iv) any intending purchasers must satisfy themselves by inspection or otherwise as to the correctness of each of the statements contained within these particulars, (v) the vendor does not make or give either Chestertons or any person in their employment any authority to make or give representation or warranty whatsoever in relation to this property. Wide angle lenses may be used. ©Copyright Chestertons | Chesterton Global Ltd | Registered Office 40 Connaught Street, Hyde Park, London W2 2AB Registered Company Number 05334580.



This paper is
100% recyclable