



Burnsall Street  
Chelsea, SW3

CHESTERTONS





A beautifully presented mid-terrace home located on one of Chelsea's most sought-after streets.

**£4,500 per week (£19,500 pcm)**

Additional tenant charges apply (fees apply to non-AST tenancies only)

Tenancy Agreement Fee: £300

References per Tenant/Guarantor: £60

Inventory check (approx. £100 – £250 inc. VAT)

[chestertons.co.uk/property-to-rent/applicable-fees](https://chestertons.co.uk/property-to-rent/applicable-fees)

Score	Energy rating	Current	Potential
92+	A		
81-91	B		83 B
69-80	C		
55-68	D	66 D	
39-54	E		
21-38	F		
1-20	G		

**Minimum Term:** 1 months  
**Deposit Required:** £13,500.00  
**Local Authority:** Kensington and Chelsea  
**Council Tax Band:** H  
**EPC Rating:** D  
**Furnished**

**Chestertons Chelsea Lettings**

17 Cale Street

London

SW3 3QR

[chelsealettings@chestertons.co.uk](mailto:chelsealettings@chestertons.co.uk)

02075944750

[chestertons.co.uk](https://chestertons.co.uk)

Burnsall Street, SW3  
Approximate Gross Internal Area  
215 sq m / 2,314 sq ft  
(Including restricted height  
under 1.5m C = 3)

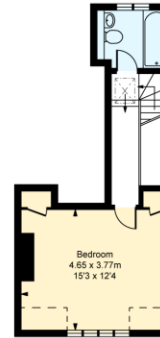

Bedroom  
4.65 x 3.77m  
15'3 x 12'4

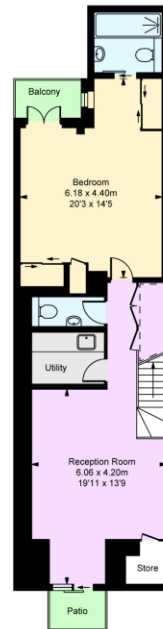

Bedroom  
6.18 x 4.40m  
20'3 x 14'5

Utility

Reception Room  
6.06 x 4.20m  
19'11 x 13'9

Store

Patio

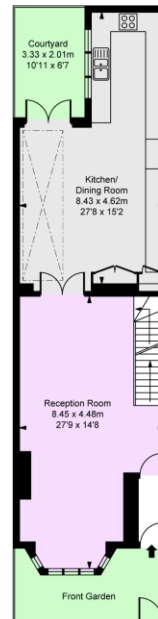

Courtyard  
3.33 x 2.01m  
10'11 x 6'7

Kitchen/  
Dining Room  
8.43 x 4.62m  
27'8 x 15'2

Reception Room  
8.45 x 4.48m  
27'9 x 14'8

Front Garden

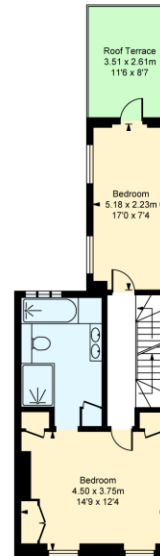

Roof Terrace  
3.51 x 2.61m  
11'6 x 8'7

Bedroom  
5.18 x 2.23m  
17'0 x 7'4

Bedroom  
4.50 x 3.75m  
14'9 x 12'4

ALL INFORMATION FOR IDENTIFICATION PURPOSES ONLY  
ALL MEASUREMENTS AND AREA FIGURES SUPPLIED BY OTHERS. ACCURACY IS NOT GUARANTEED.  
THIS PLAN MUST NOT BE REPRODUCED IN ANY OTHER MEDIUM WITHOUT PERMISSION

Chesterton UK Services Limited trading as Chestertons for themselves and for the vendor of this property whose agents they are, give notice that (i) these particulars do not constitute any part of an offer or contract, (ii) all statements contained within these particulars are made without responsibility on the part of Chestertons or the vendor, (iii) whilst made in good faith, none of the statements contained within these particulars are to be relied upon as a statement or representation of fact, (iv) any intending purchasers must satisfy themselves by inspection or otherwise as to the correctness of each of the statements contained within these particulars, (v) the vendor does not make or give either Chestertons or any person in their employment any authority to make or give representation or warranty whatsoever in relation to this property. Wide angle lenses may be used. ©Copyright Chestertons | Chesterton Global Ltd | Registered Office 40 Connaught Street, Hyde Park, London W2 2AB Registered Company Number 05334580.



This paper is  
100% recyclable