



Britten Street

London, SW3

£3,000 per month
(£692.31 per week)

Recently refurbished house with its own private entrance. The property includes modern fixtures, a fully fitted kitchen, a double bedroom, modern bathroom and a roof terrace.

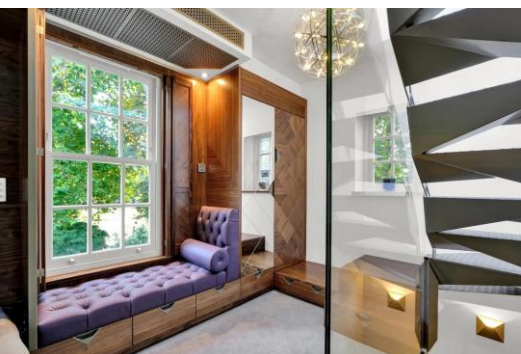

Britten Street

London, SW3

- Modern
- Private Entrance
- Roof terrace
- Built in storage
- Prime location



Recently refurbished house with its own private entrance. The property includes modern fixtures, a fully fitted kitchen, a double bedroom, modern bathroom and a roof terrace.

Britten Street is situated just north of the King's Road, ideal for the local Waitrose, independent boutiques, cafes and restaurants. Sloane Square Underground Station (District & Circle Lines) provides the nearest transport links.

| | |
|--------------------------|---------------------------------------|
| Minimum Term: | 12 months |
| Deposit Required: | £3,461.54 |
| Local Authority: | Royal Borough of Kensington & Chelsea |
| Council Tax Band: | F |
| EPC Rating: | To be confirmed |
| Furnished | |

Chestertons Chelsea Lettings

17 Cale Street
London
SW3 3QR
chelsea@chestertons.co.uk
02075944750
chestertons.co.uk

Additional tenant charges apply (fees apply to non-AST tenancies only)
Tenancy Agreement Fee: £300
References per Tenant/Guarantor: £60
Inventory check (approx. £100 – £250 inc. VAT)
chestertons.co.uk/property-to-rent/applicable-fees

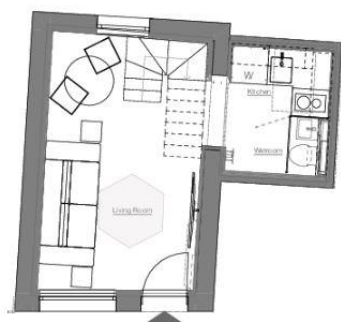

Ground Floor

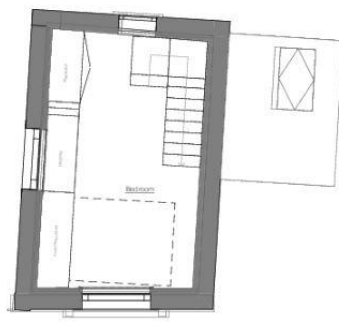

First Floor

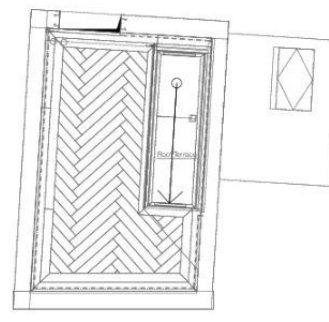

RF-Roof

