

abbotFox



Revel Burroughs Way, Poringland, Norwich
Guide Price £675,000

“

We are a team of genuine individuals who hold a deep passion for both property and marketing. Collectively, we bring over 70 years of experience in the property market of Norfolk and Suffolk. Our affection for both counties runs deep, and we are enthusiastic about sharing our passion with you.

Colin McKenzie | **Branch Partner**







THE DETAIL_____

Guide price £675,000-£725,000 abbotFox presents this generously proportioned five/six bedroom detached family home enjoying a sought after location within the popular village of Poringland.

Accommodation comprises; reception hall, large sitting room, snug/bedroom, kitchen breakfast room, formal dining room/bedroom, utility room, cloakroom. The first floor provides four double bedrooms, a family bathroom and en suite shower room.

Outside, to the rear, the property boasts a generous mostly laid to lawn garden with patio area. To the front there is a driveway for several vehicles.







THE HIGHLIGHTS__

- Guide price £675,000-£725,000
- Detached house
- Potential six bedrooms
- Self contained annex
- Home office
- Off road parking

GROUND FLOOR

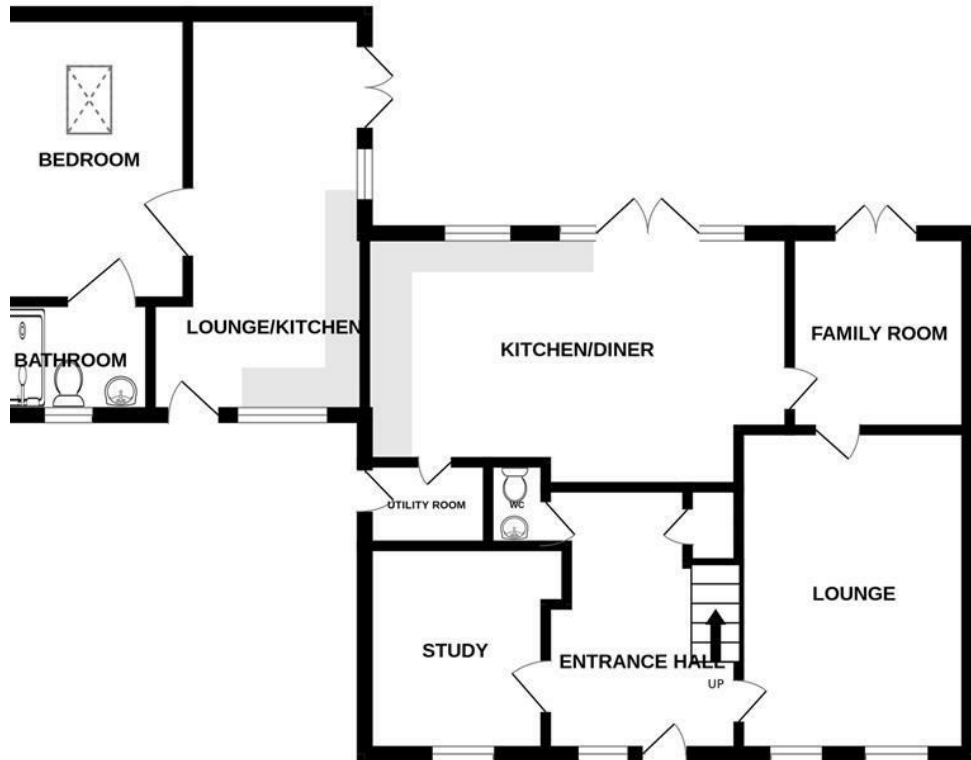

1ST FLOOR

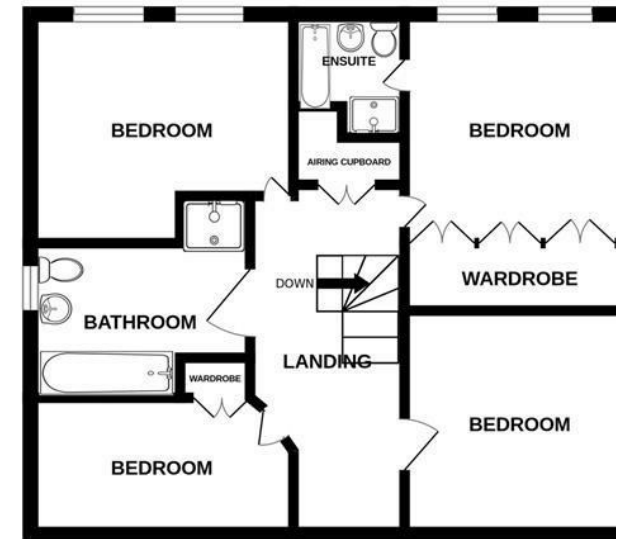

Whilst every attempt has been made to ensure the accuracy of the floorplan contained here, measurements of doors, windows, rooms and any other items are approximate and no responsibility is taken for any error, omission or mis-statement. This plan is for illustrative purposes only and should be used as such by any prospective purchaser. The services, systems and appliances shown have not been tested and no guarantee as to their operability or efficiency can be given.
Made with Metropix ©2024

Let's talk

01603 660000

sales@abbotfox.co.uk

@abbotfox

EPC RATING - A

Disclaimer – In accordance with the Property Misdescriptions Act, the company abbotFox gives notice that all descriptions, references to condition, necessary permissions for use and other details are given in good faith and believed to be correct, but any purchaser should not rely on them as statements of fact, and must satisfy themselves by inspection or other means, as to their accuracy.