

abbotFox



Norwich, NR1
Guide Price £125,000

“

We are a team of genuine individuals who hold a deep passion for both property and marketing. Collectively, we bring over 70 years of experience in the property market of Norfolk and Suffolk. Our affection for both counties runs deep, and we are enthusiastic about sharing our passion with you.

Colin McKenzie | **Branch Partner**

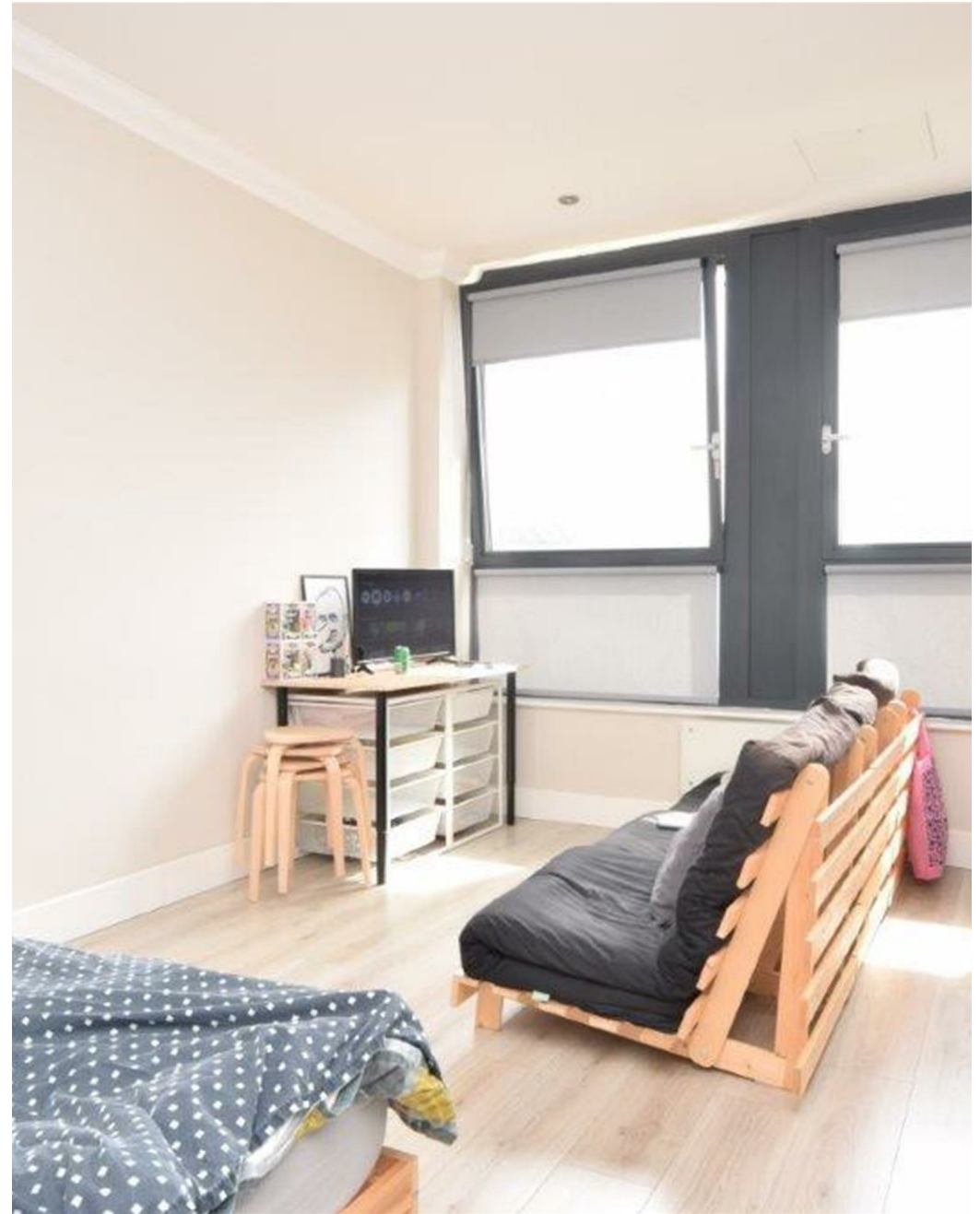





THE DETAIL_____

abbotFox presents this studio apartment. Within the cultivated walls of this iconic landmark, Sentinel House delivers outstanding modern living with a concierge service, residents' gym and residents' lounge all within Norwich's vibrant city centre.

Sentinel House is fully submersed in the city centre and empowers walking ease of Norwich's nationally acclaimed shopping facilities, quirky cafes and restaurants, exciting nightlife and its quintessential culture and history. The apartments are an ideal match for commuters, who need to reside within touching distance of both the bus and train stations.

Guide price £125,000 - £135,000

THE HIGHLIGHTS____

- Concierge service
- Residents' lounge
- Residents' gym
- Studio apartment
- City centre location

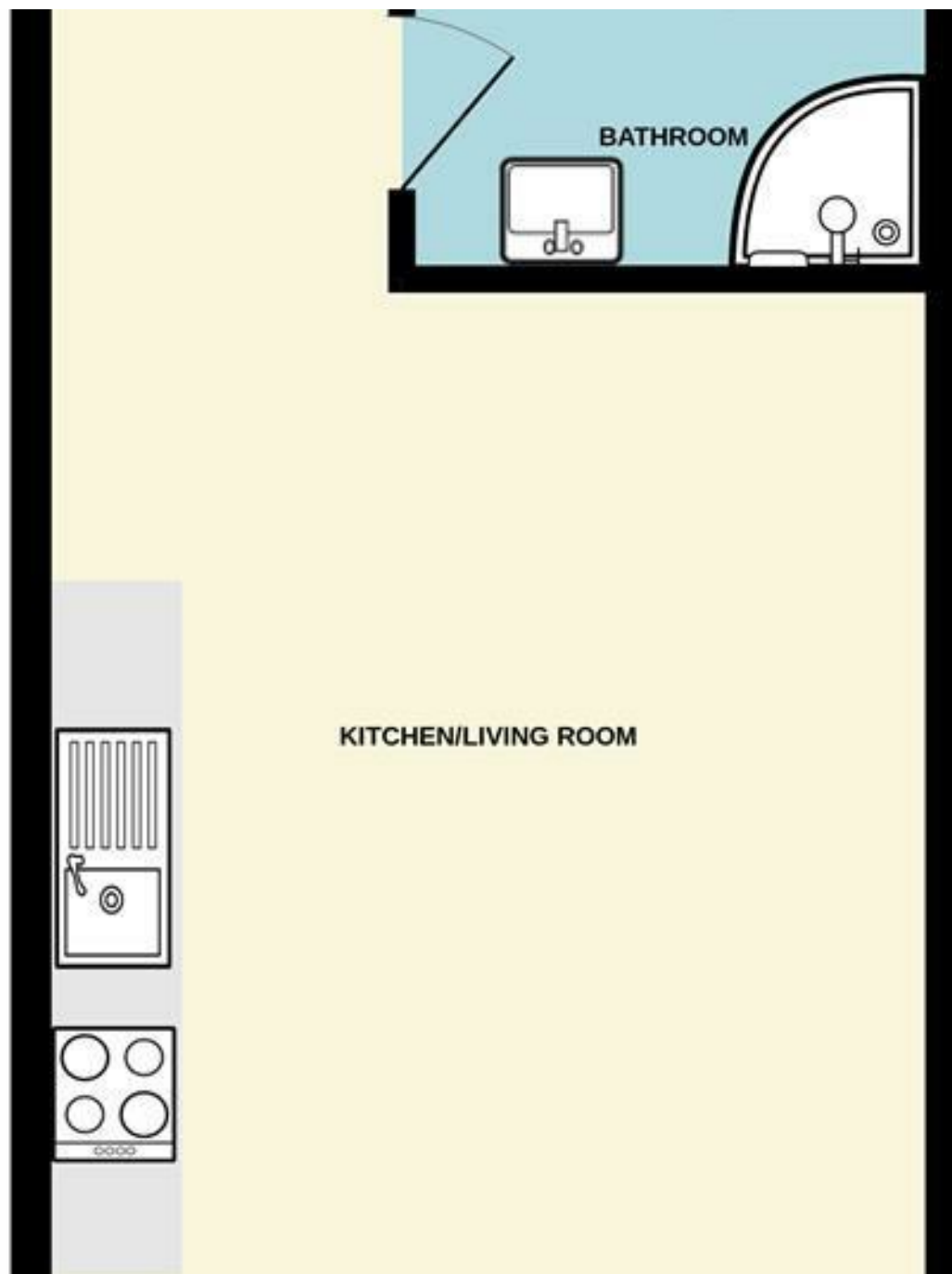

Let's talk

01603 660000

sales@abbotfox.co.uk

@abbotfox

EPC RATING - C

Disclaimer – In accordance with the Property Misdescriptions Act, the company abbotFox gives notice that all descriptions, references to condition, necessary permissions for use and other details are given in good faith and believed to be correct, but any purchaser should not rely on them as statements of fact, and must satisfy themselves by inspection or other means, as to their accuracy.